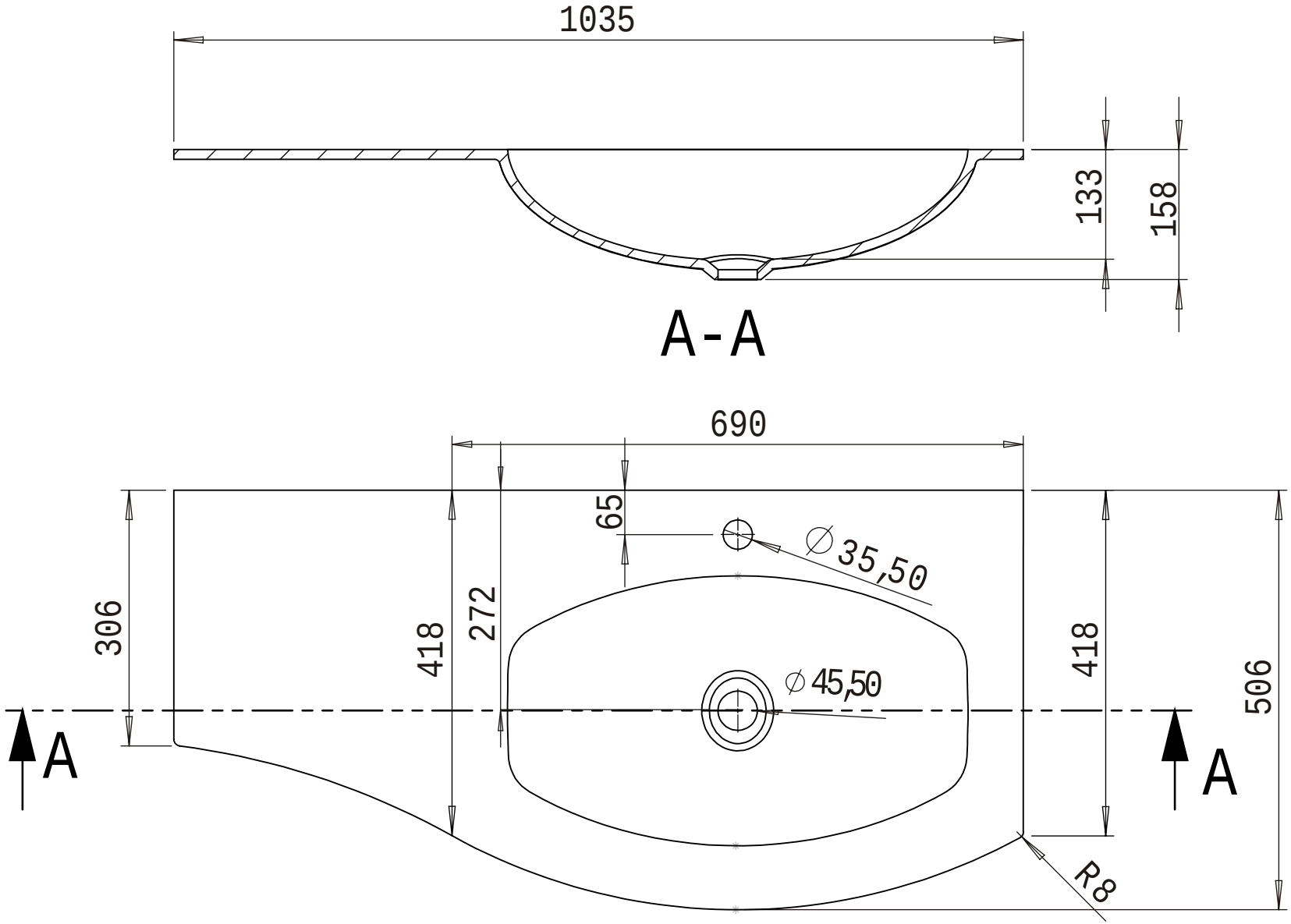
1035
133
158
A-A
690
65
∅35,50
306
418
272
418
506
∅45,50
A
A
R8