Ausführungsvarianten für Muffe Innenrohr

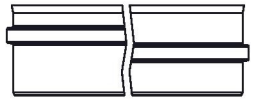

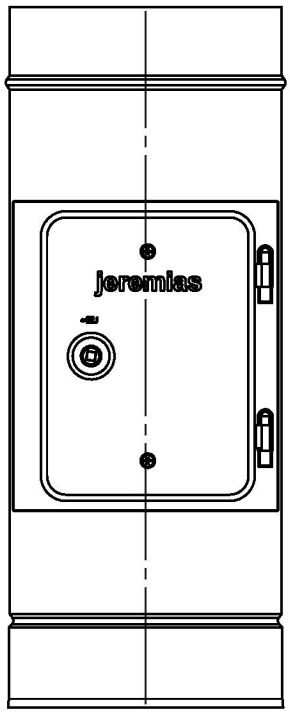

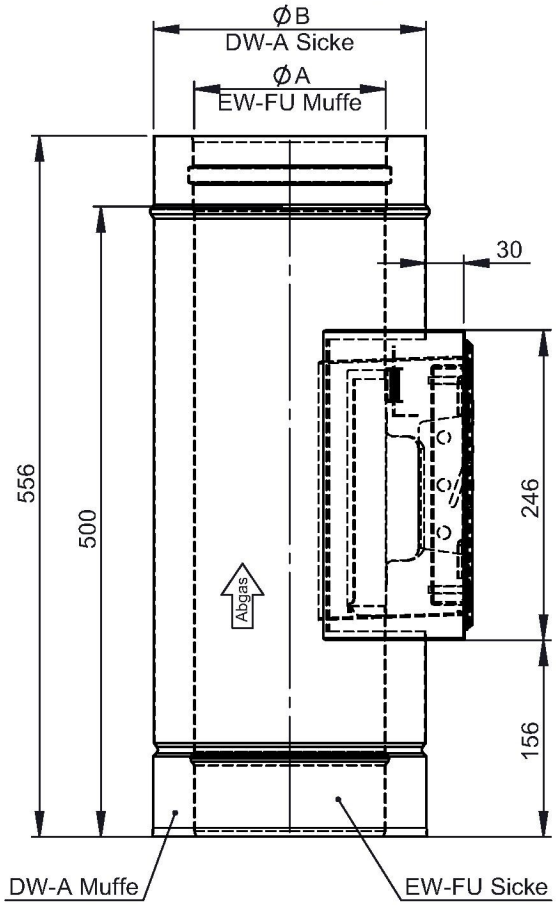

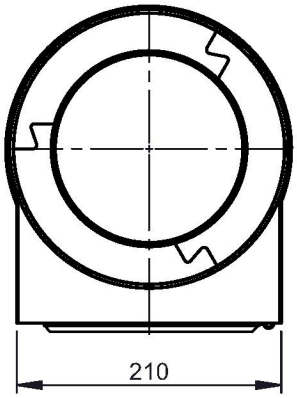

M 1:10 (Ø150)

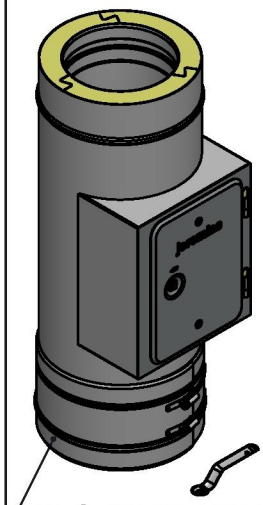

inkl. Systemklemmband

Ø						**130**		**150**	**160**	**180**											
A						130		150	160	180											
B						195		215	225	245											
kg						5,3		5,8	6,1	8,2											

notes:

DIN ISO 13920 Tolerances B

revisions-no. A1 | mm / kg

	date	name
drawn by	07.06.2021	KSA
checked by		
approved by		
modified by		

jeremias® CHIMNEY SYSTEMS

description: Revisionselement (bis 600°C/N1), eckige Öffnung 210x140mm inkl. Klemmband

code: **DW10**

drawing-no.: **01-02-20-1650-000**

scale: 1:6

format: A4

sheet: 1 of 1

© jeremias GmbH. All rights reserved, also regarding any disposal, exploitation, editing, distribution, as well as in the event of applications for industrial property rights.