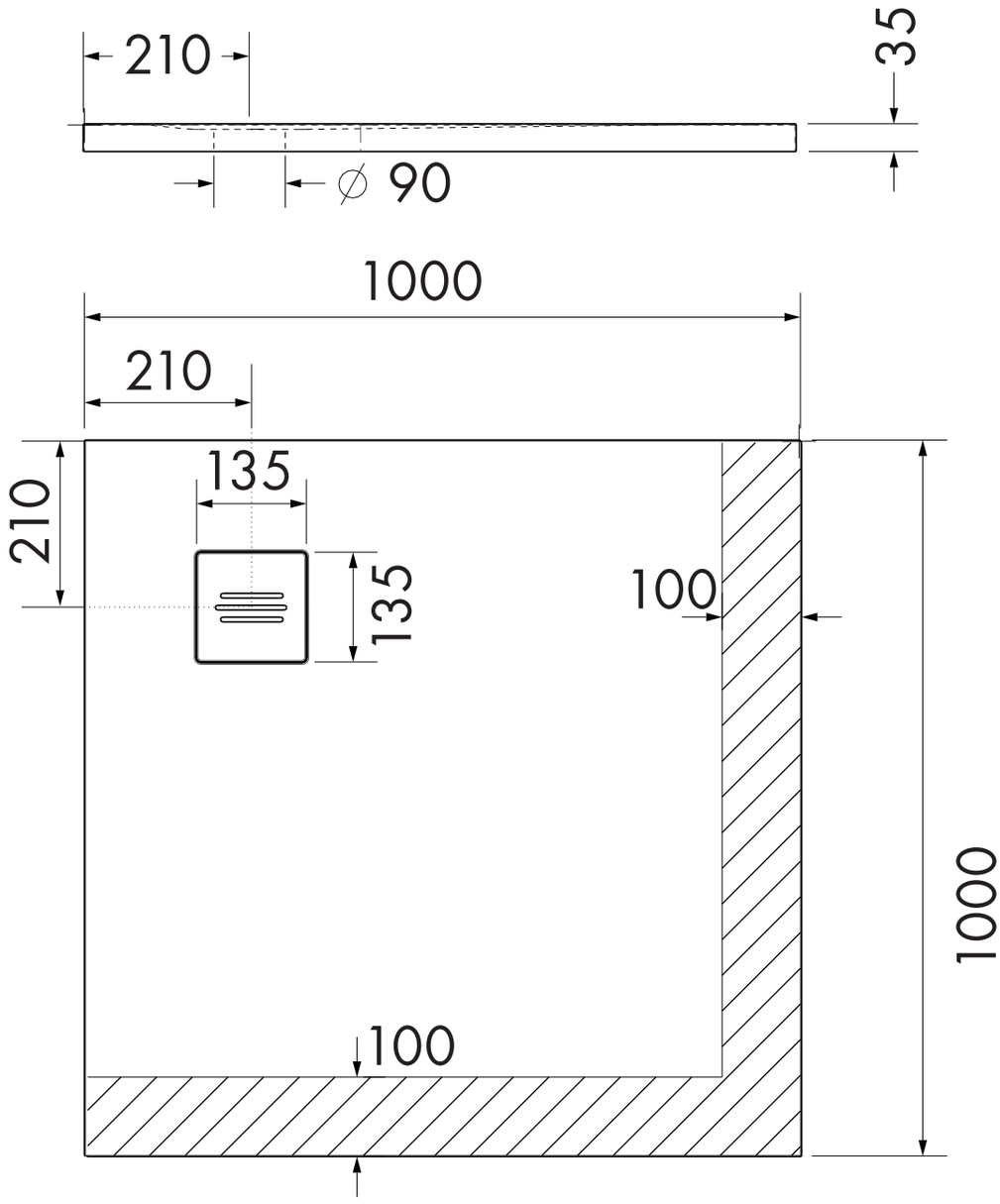
210
35
∅ 90
1000
210
135
210
135
100
1000
100