

**D****Wichtige Pflegehinweise**

Bitte beachten Sie die wichtigen Pflegehinweise auf unserer Internetseite

www.till-hilft.de

Pflegehinweise

**PL****Ważne instrukcje dotyczące pielęgnacji**

Zwróć uwagę na ważną instrukcję dotyczącą pielęgnacji na naszej stronie internetowej

www.till-hilft.de

Pflegehinweise

**GB****Important care instructions**

Please note the important care instructions on our website

www.till-hilft.de

Pflegehinweise

**SK****Dôležité pokyny na starostlivosť**

Dbajte na dôležité pokyny týkajúce sa starostlivosti na našich webových stránkach

www.till-hilft.de

Pflegehinweise

**FR****Instructions d'entretien importantes**

S'il vous plaît noter les instructions de soins importants sur notre site Web

www.till-hilft.de

Pflegehinweise

**HU****Fontos kezelési utasítások**

Kérjük, vegye figyelembe a honlapunkon található fontos kezelési útmutatót

www.till-hilft.de

Pflegehinweise

**IT****Importanti istruzioni per la cura**

Si prega di notare le importanti istruzioni per la cura sul nostro sito web

www.till-hilft.de

Pflegehinweise

**RO****Instrucțiuni importante de îngrijire**

Rețineți instrucțiunile importante de îngrijire de pe site-ul nostru

www.till-hilft.de

Pflegehinweise

**NL****Belangrijke zorginstructies**

Let op de belangrijke zorginstructies op onze website

www.till-hilft.de

Pflegehinweise

**TR****Önemli bakım talimatları**

Lütfen web sitemizdeki önemli bakım talimatlarını dikkate alınız

www.till-hilft.de

Pflegehinweise

**CZ****Důležité pokyny pro péči**

Vezměte prosím na vědomí důležité pokyny pro péči na našich webových stránkách

www.till-hilft.de

Pflegehinweise

**RU****Важные инструкции по уходу**

Обратите внимание на важные инструкции по уходу на нашем веб-сайте

www.till-hilft.de

Pflegehinweise





Artikel-Nr.	Aufbauanleitungs-Nr.	Fertigungsdatum
	87020.536	

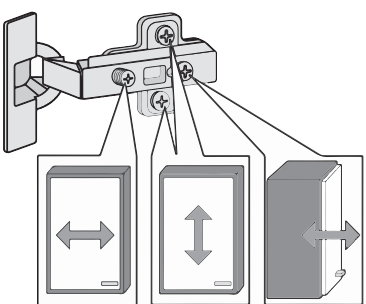
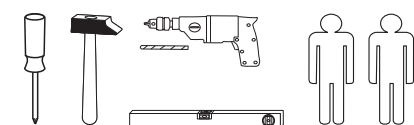
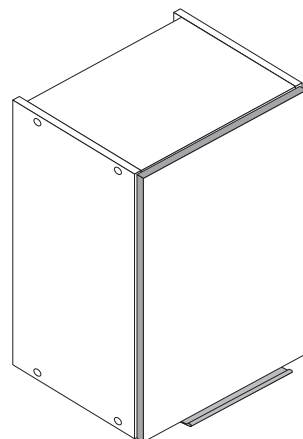

1 8 x	2 8 x 2827	3 2 x 1503	4 2 x 1611	5 8 x 30 8 x 2861
6 3 x 13,5 2 x 1123	7 3,5 x 15 4 x 2804	8 5/5 x 16 4 x 2821	9 1 x 2881	10 1 x 2880
11 5,8 x 55 2 x 2840	12 8 x 30 2 x 2842	13 10mm 4 x 2885	14 2 x 2865	15 25 x 2862
16 4 x 9 2 x	17 5 x 30 1 x	18 1 x 2863		

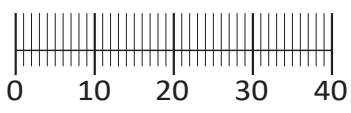

Held Möbel GmbH
Vogelparadies 9
32457 Porta Westfalica

Mail:
info@held-moebel.de

Diese Aufbauanleitung muss bis zum Ende der Nutzungszeit ihres Produktes sorgfältig aufbewahrt werden! Im Rahmen des Produkthaftungsgesetzes müssen Sie die Herstellerkennzeichnung aufbewahren. Zusätzlich kann Ihnen die Aufbauanleitung bei Ersatzteilbestellungen helfen, Bauteile und Beschläge eindeutig zu identifizieren.

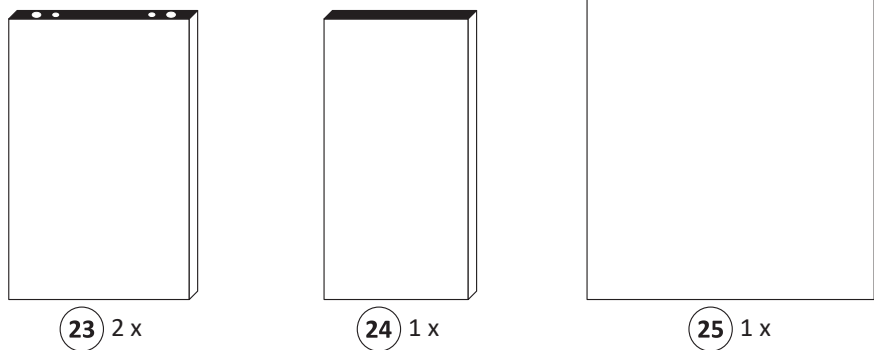
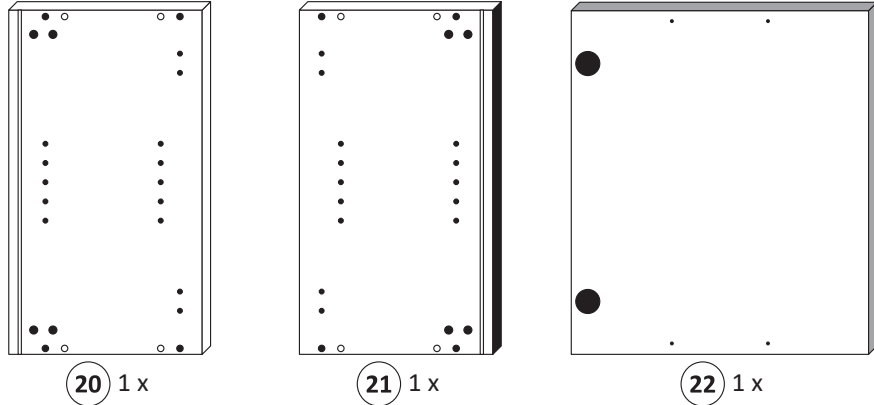

1

4 2 x 1611	8 5/5 x 16 4 x 2821	9 1 x 2881	10 1 x 2880	13 10mm 4 x 2885
---------------	------------------------	---------------	----------------	---------------------

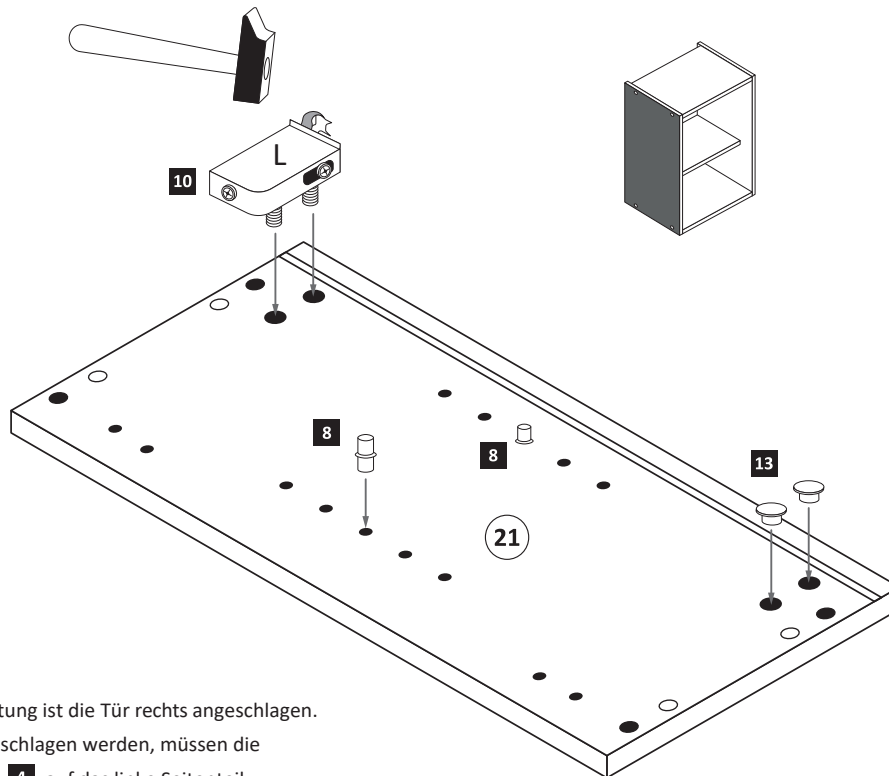
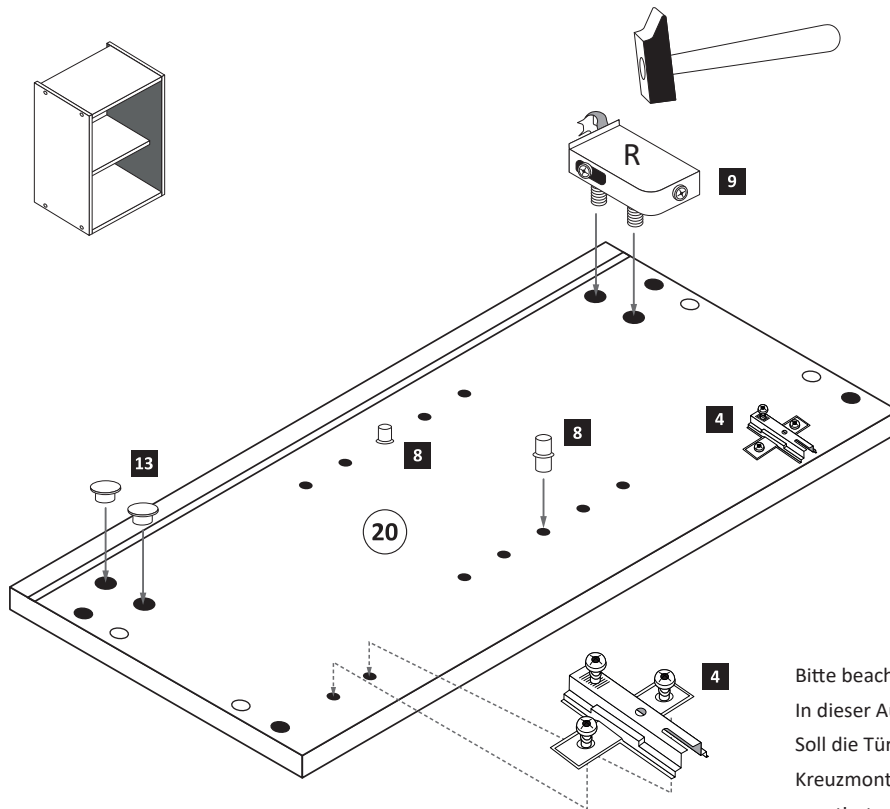

Bitte beachten !
In dieser Aufbauanleitung ist die Tür rechts angeschlagen.
Soll die Tür links angeschlagen werden, müssen die Kreuzmontageplatten 4 auf das linke Seitenteil montiert werden.

2

5 8 x 30 8 x 2861	17 Leim 1 x 2863
----------------------	---------------------

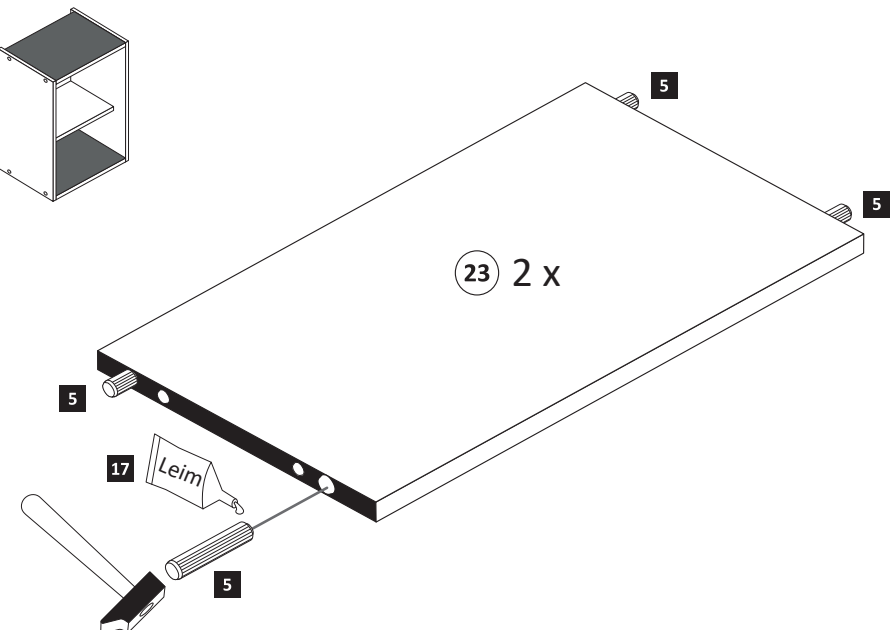

www.till-hilft.de



89930.330

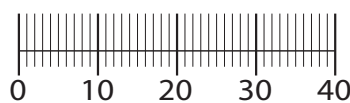
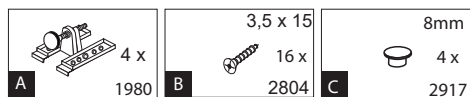
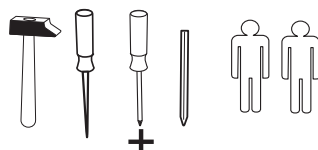
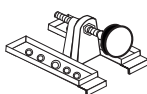

!! WICHTIG!!

Bitte fixieren den Schrank an der Wand bzw. an dem Nachbarschrank erst nach dem die Höheneinstellung mit dem Füßen durchgeführt ist.

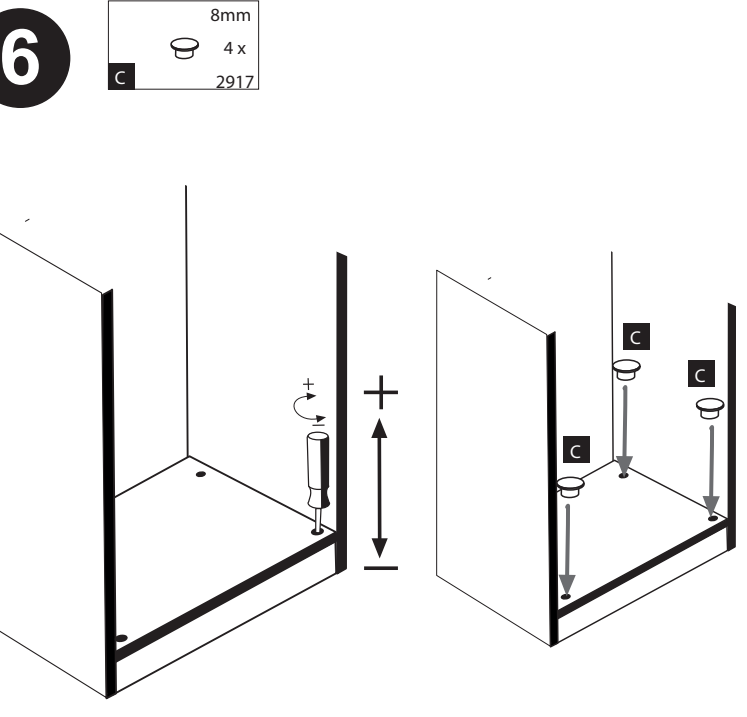
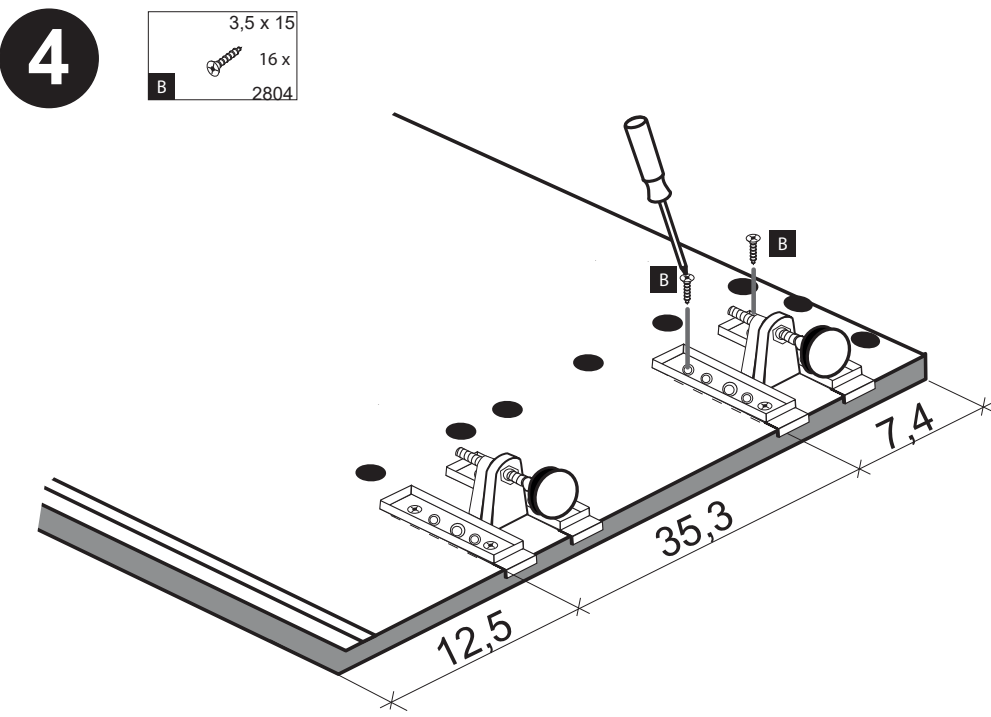
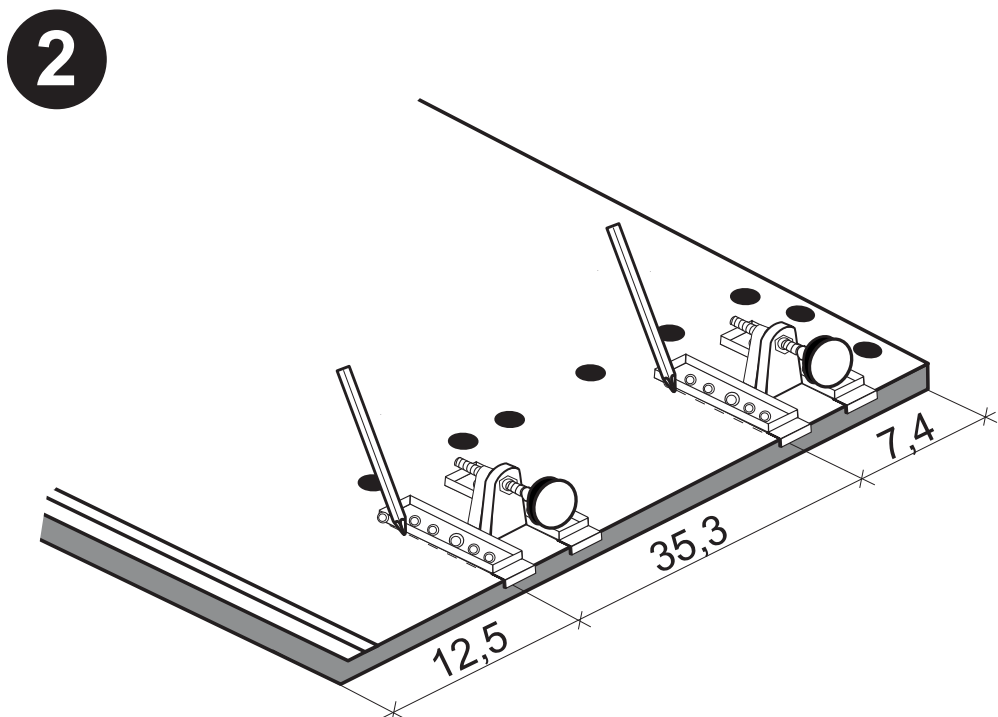
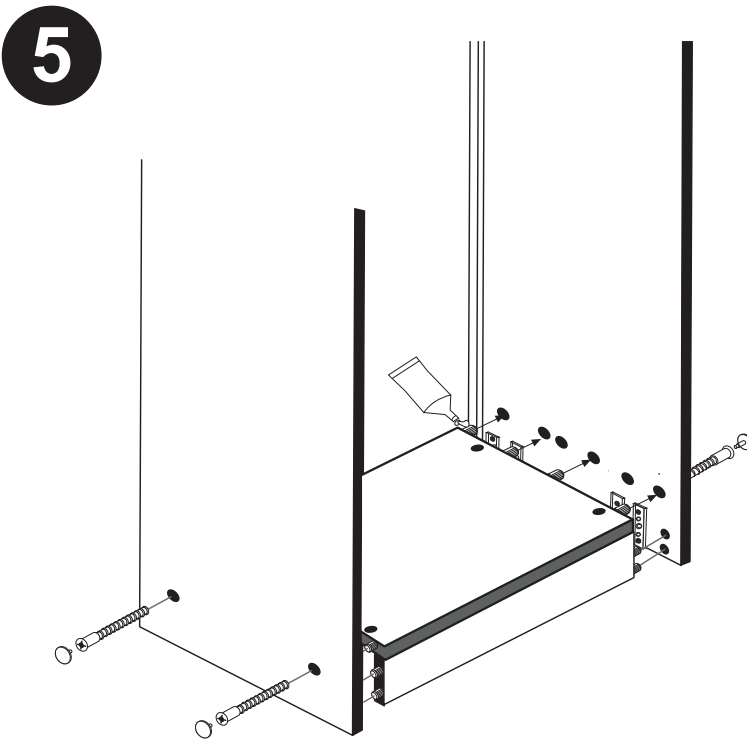
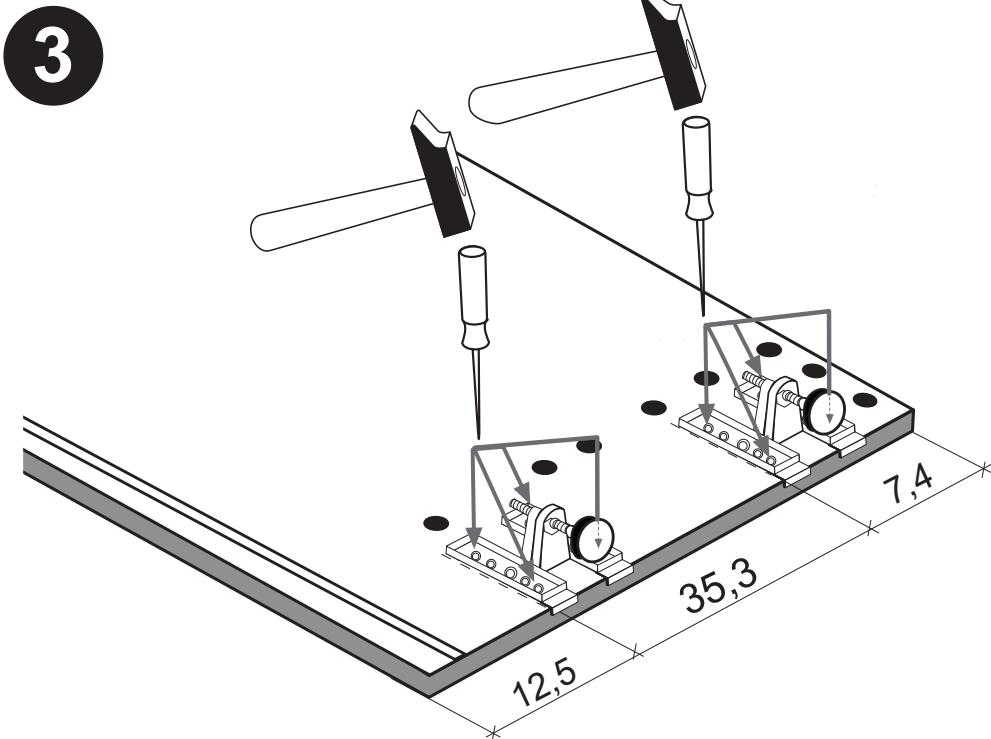
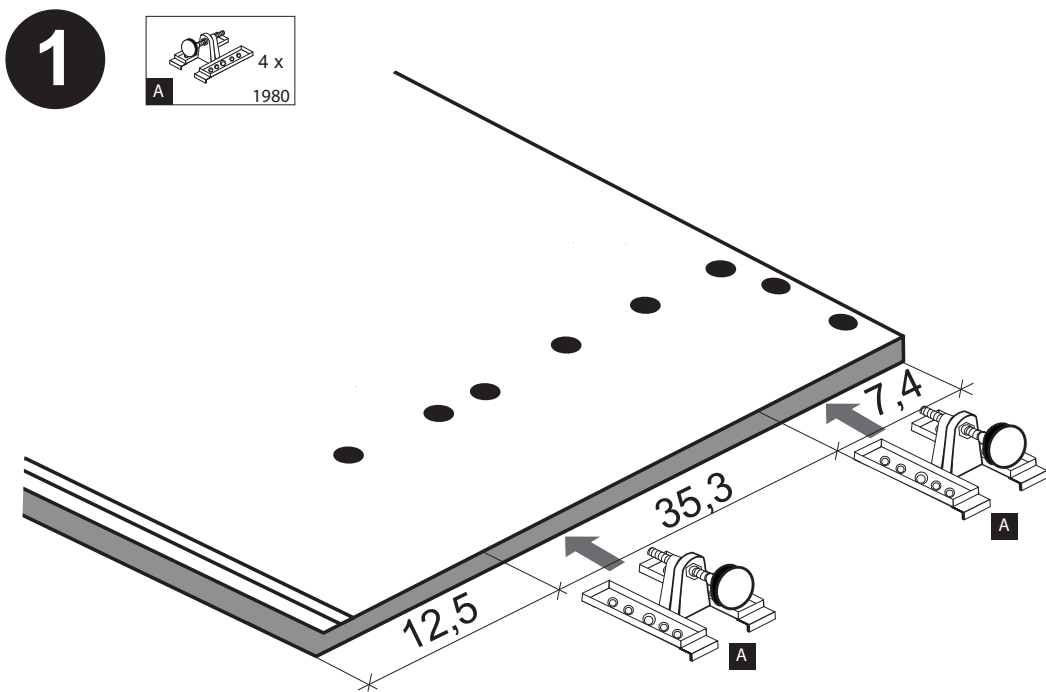



Artikel-Nr.	Aufbauanleitungs-Nr.	Fertigungsdatum
	87113.322	

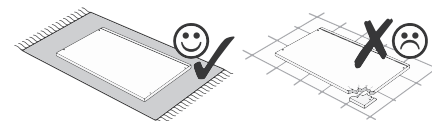
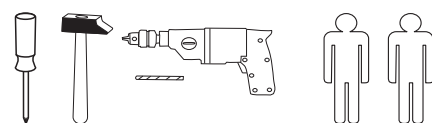
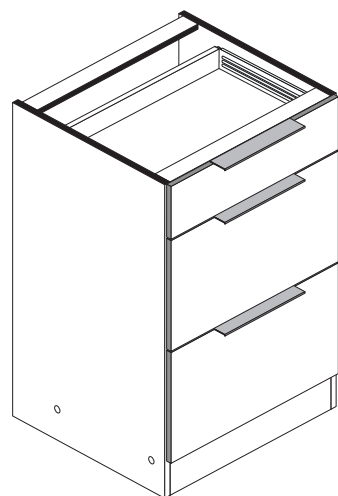

1 4 x 2827	2 4 x	3 3 x 5706	4 3,5 x 30 4 x 2807	5 8 x 30 20 x 2861	6 6,3 x 11 18 x 2815
7 3,5 x 15 32 x 2804	8 3 x 13,5 18 x 1123	9 1 x R 5282.500	10 1 x L 5282.500	11 2 x R 5283.500	12 2 x L 5283.500
13 4 x 5351.500	14 4 x	15 6 x 2865	16 25 x 2862	17 4 x 9 2 x	18 5 x 30 1 x
A 4 x 1980	B 3,5 x 15 16 x 2804	C 8mm 4 x 2917			

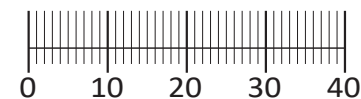

Held Möbel GmbH
Vogelparadies 9
32457 Porta Westfalica

Mail:
info@held-moebel.de



Diese Aufbauanleitung muss bis zum Ende der Nutzungszeit ihres Produktes sorgfältig aufbewahrt werden! Im Rahmen des Produkthaftungsgesetzes müssen Sie die Herstellerkennzeichnung aufbewahren. Zusätzlich kann Ihnen die Aufbauanleitung bei Ersatzteilbestellungen helfen, Bauteile und Beschläge eindeutig zu identifizieren.

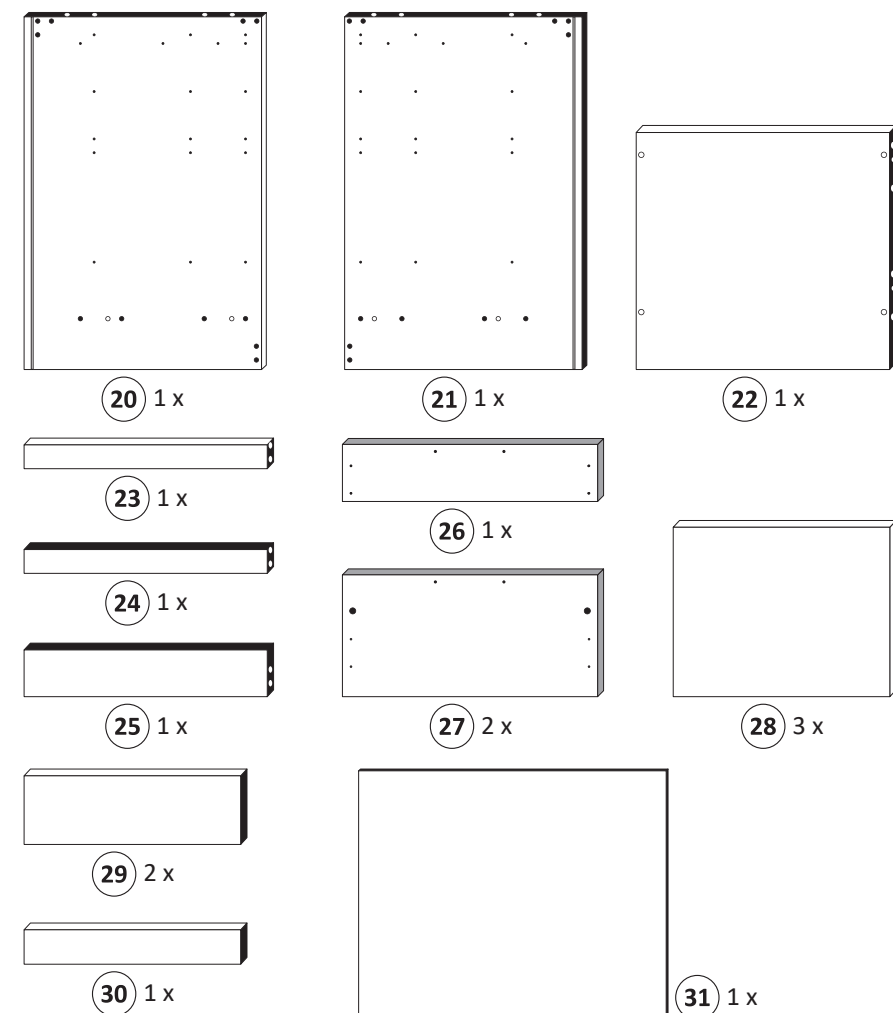

1

6 6,3 x 11 18 x 2815	9 1 x R 5282.500	11 2 x R 5283.500	A 4 x 1980	B 3,5 x 15 16 x 2804
--------------------------------------	-------------------------------	--------------------------------	-------------------------	--------------------------------------

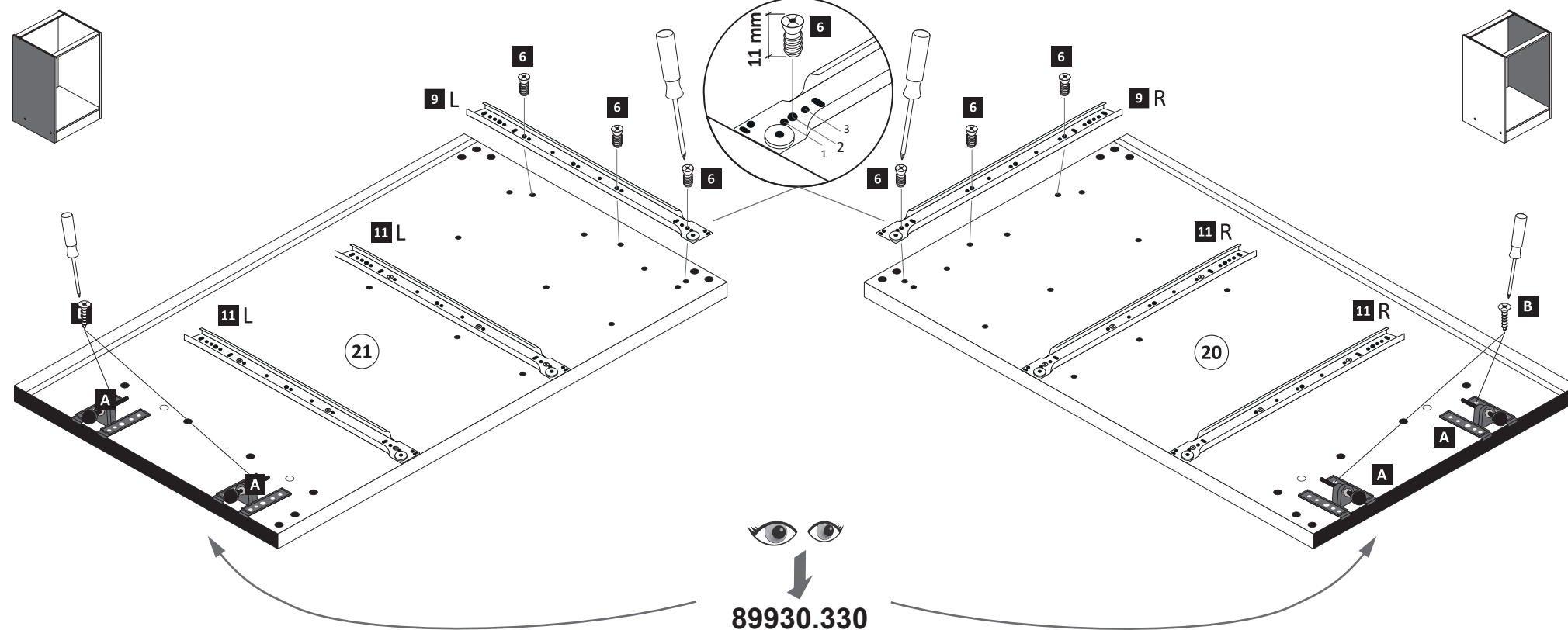

89930.330

2

5 8 x 30 20 x 2861	18 Leim 1 x 2863
------------------------------------	----------------------------------

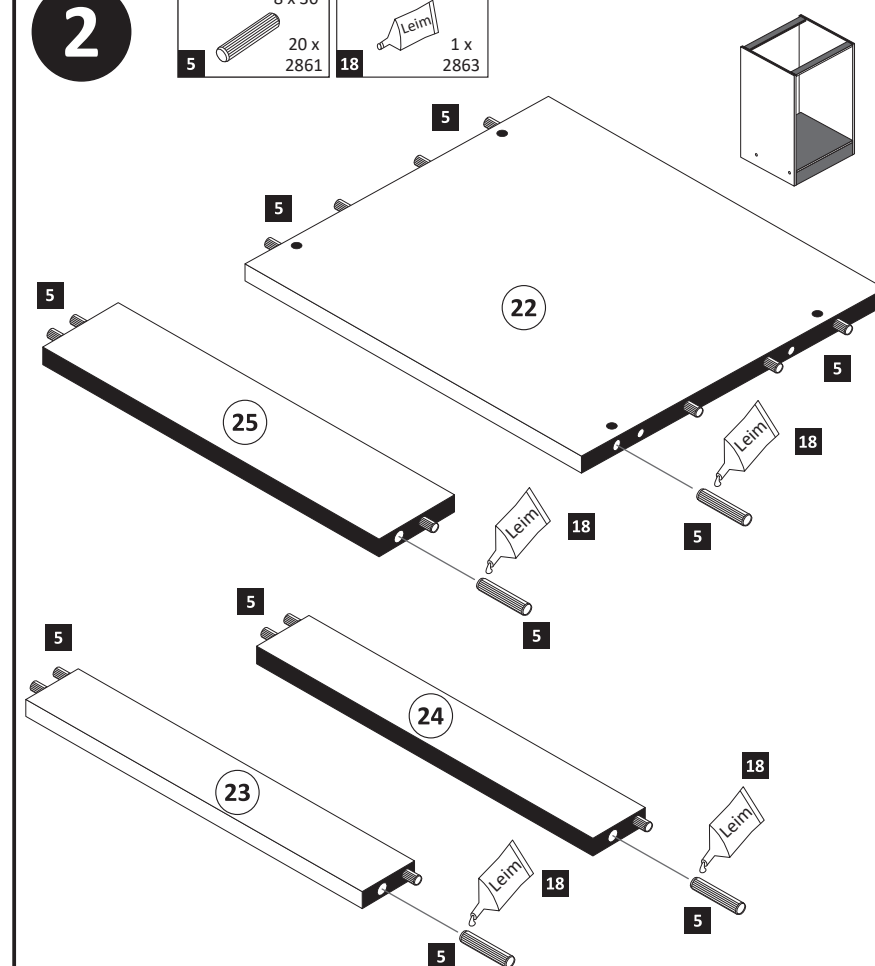

3

1

4 x 2827

2

4 x

18

1 x 2863

20 min.

D Leim
GB Glue
NL Lijm
PL Klej
TR Tutkal
F Colle
I Colla

Ø 5 mm

18

24

23

20

21

22

25

1

2

4

16

25 x 2862

31

16

5

4

3,5 x 30 4 x 2807

1.

2.

3.

Arbeitsplatte

Höhen-Einstellung

89930.330

6

17

4 x 9 2 x 5 x 30 1 x

a

b

1.

2.

Ø 5 mm

17

7

12

2 x R 2 x L 5283.500

4x

12

12.1

1. Schraube leicht lösen.

2. Zargenseite von Frontverbinder trennen.

8

13

4 x 5351.500

4x

13

13.1

1.

2.

3.

9

8

3 x 13,5 8 x 1123

15

4 x 2865

1.

2.

27 2x

15

13.1

8

12.1

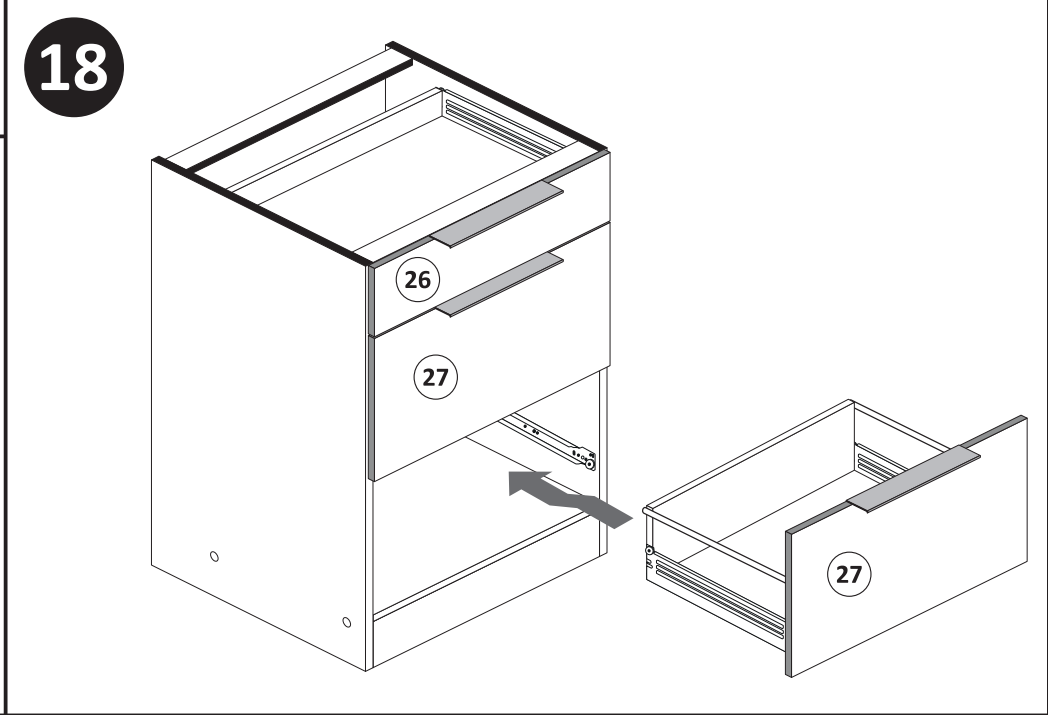
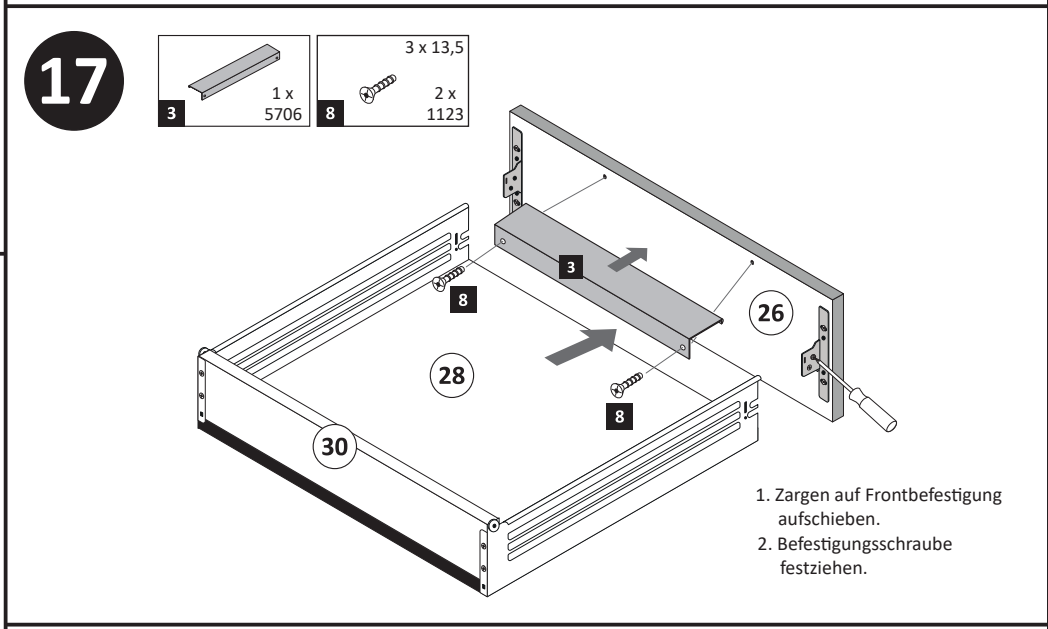
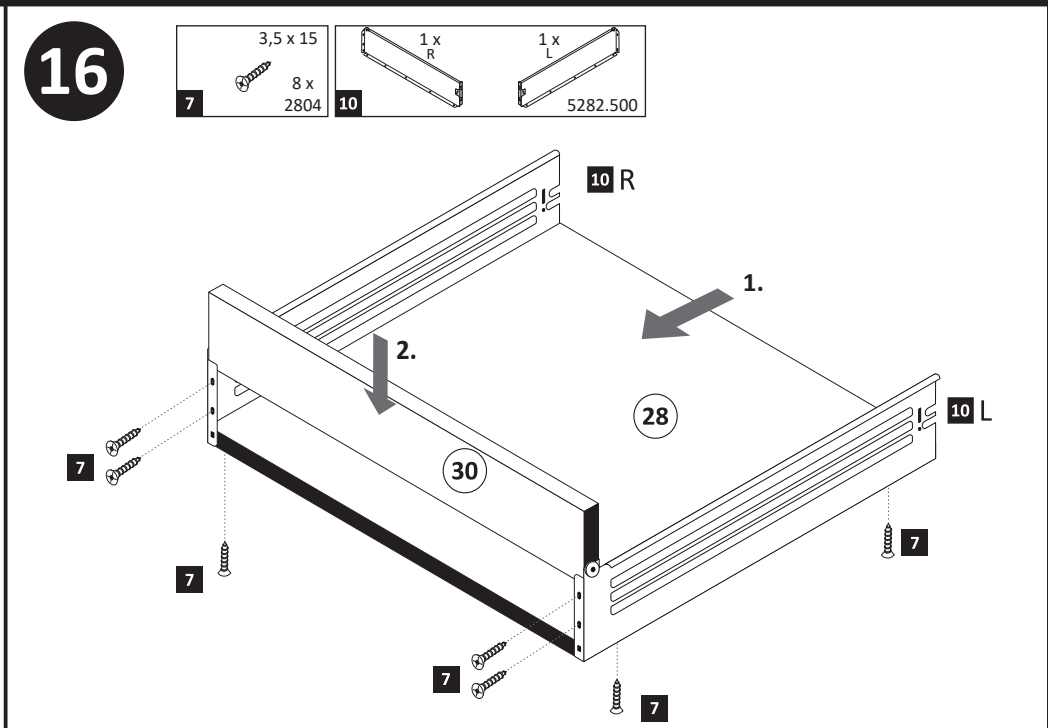
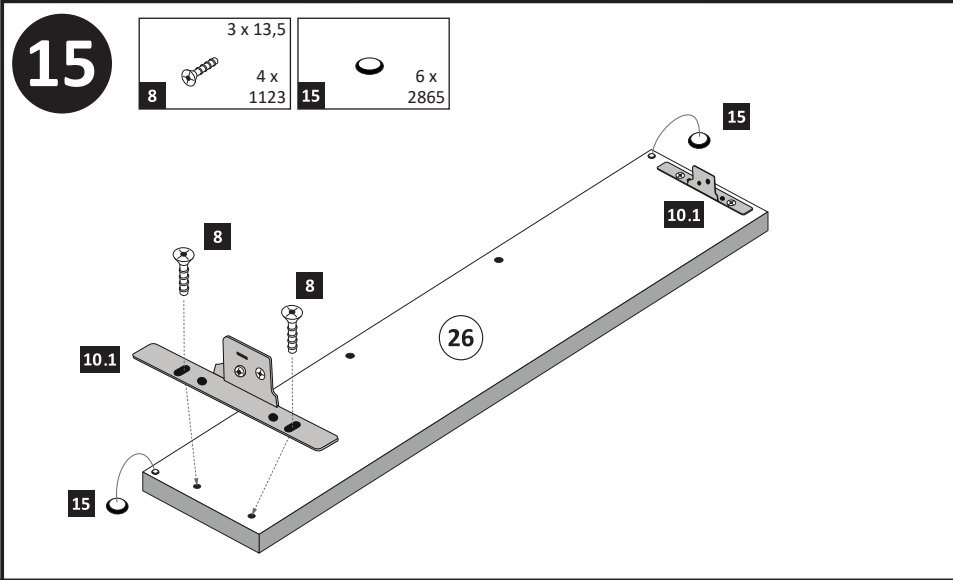
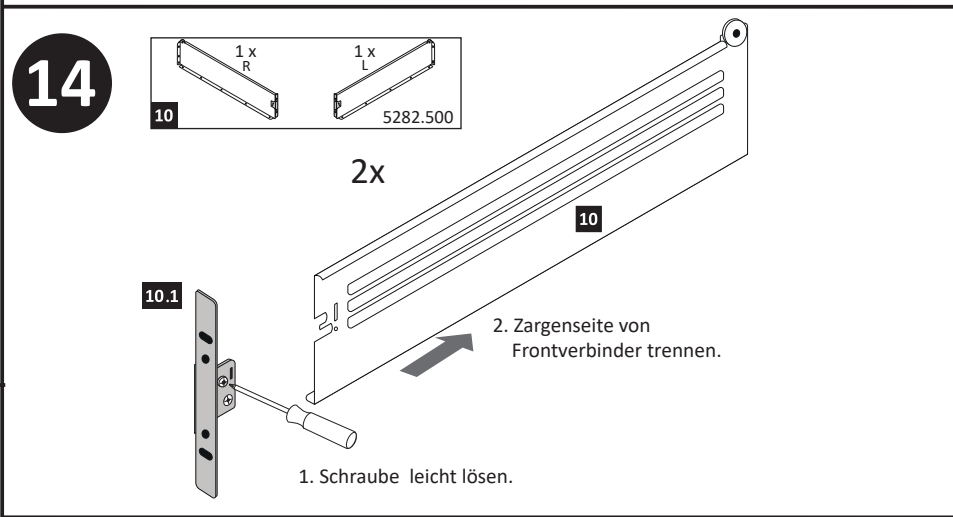
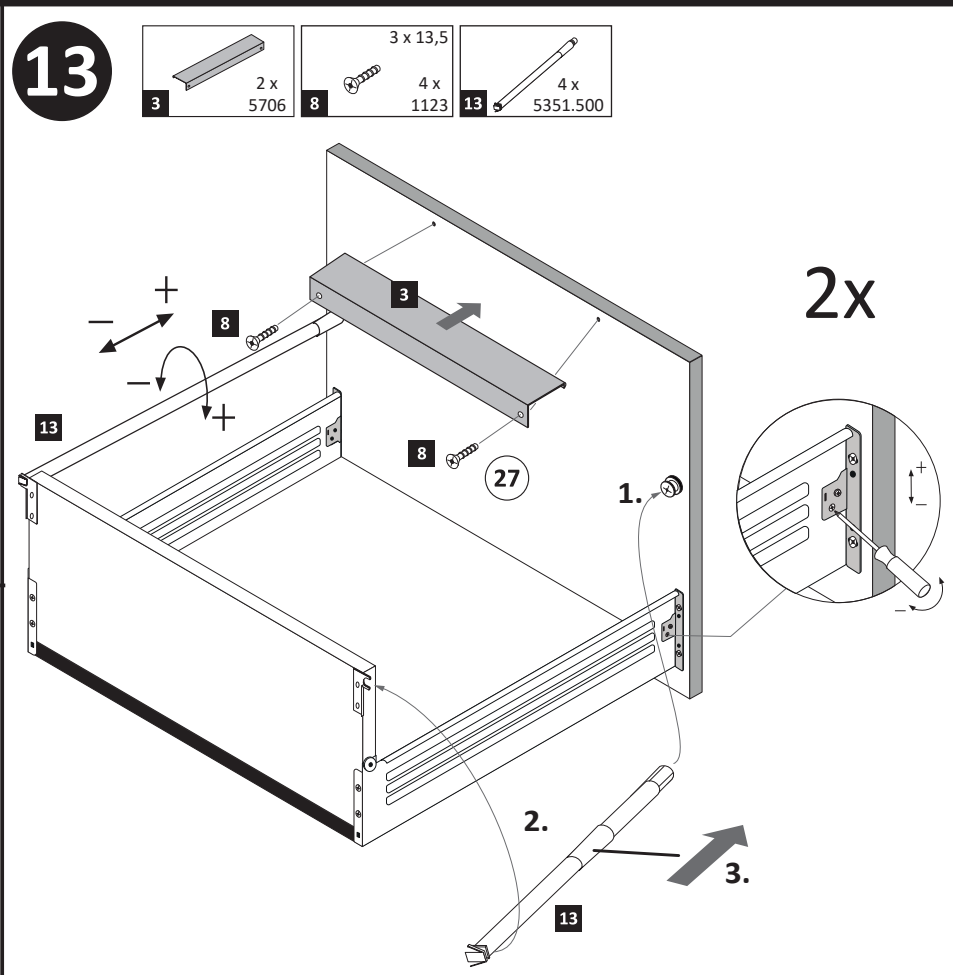
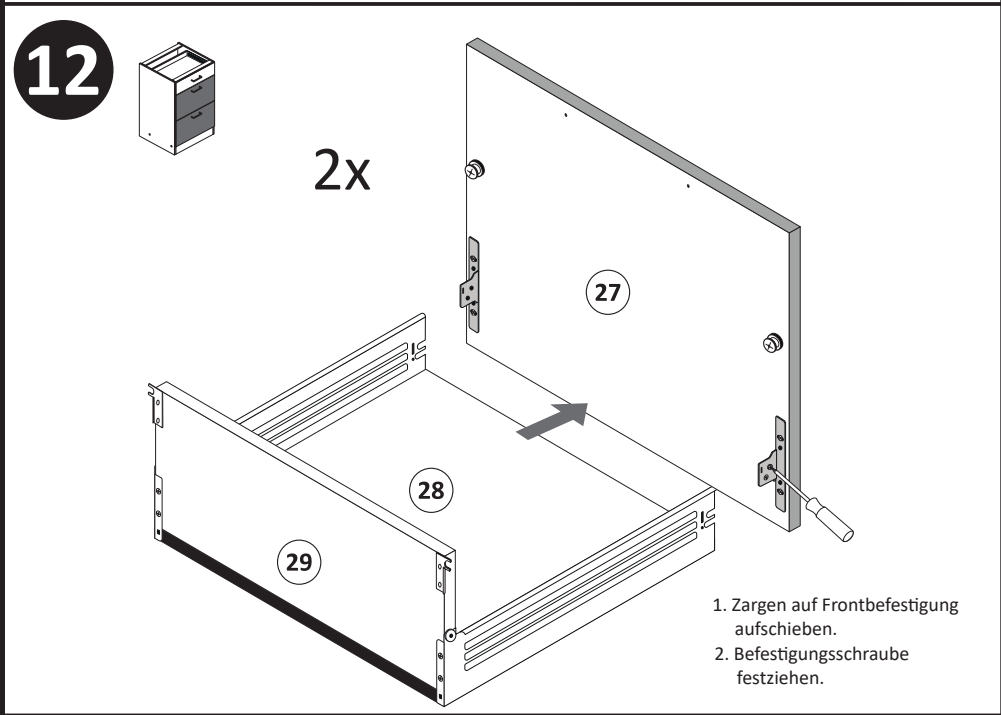
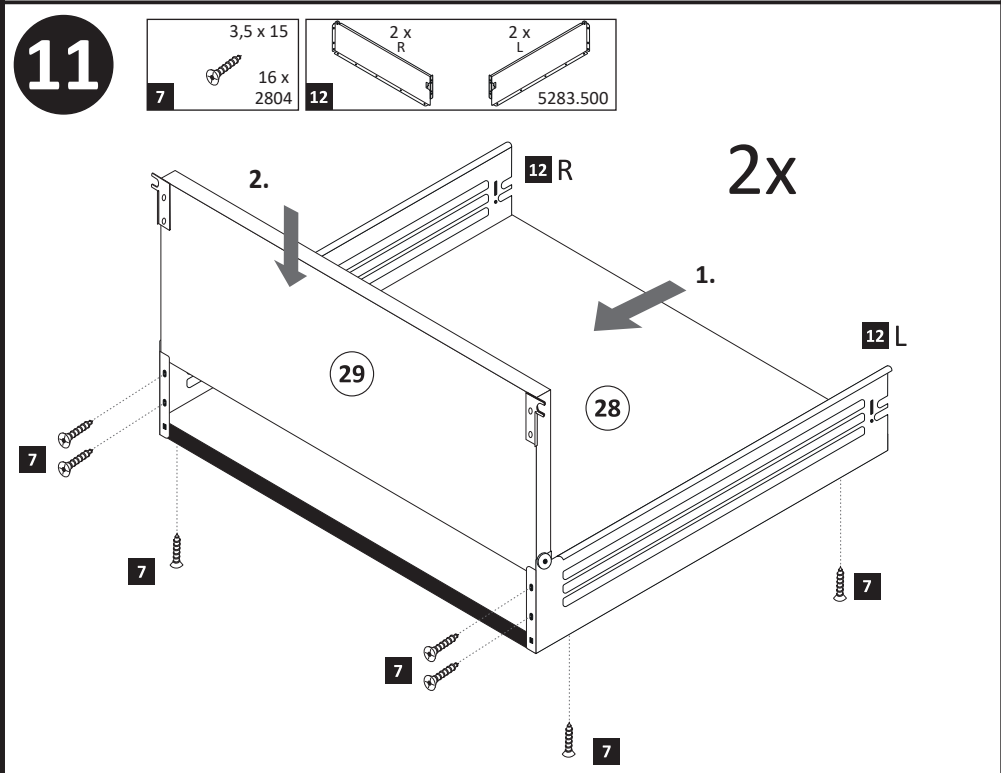
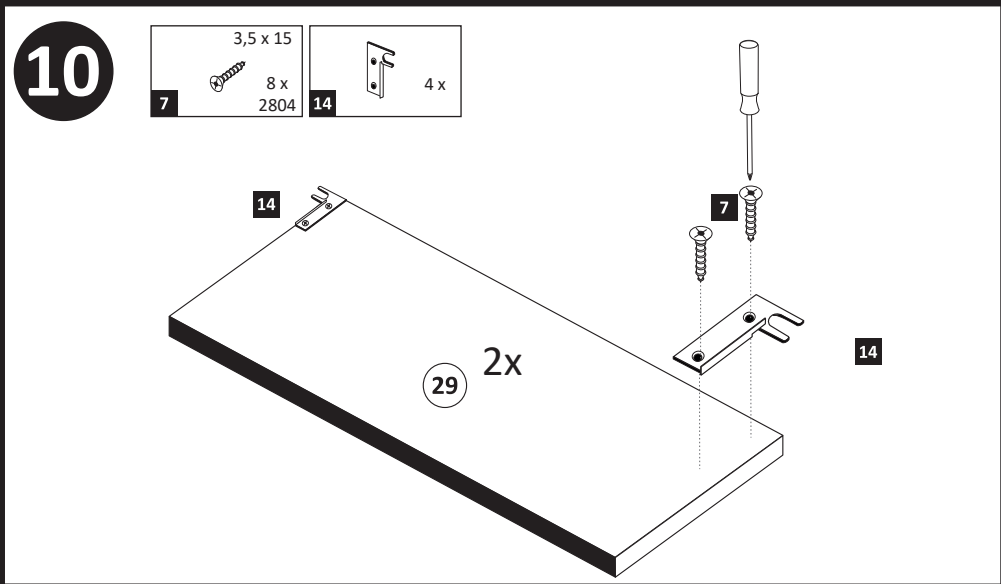



89947.330

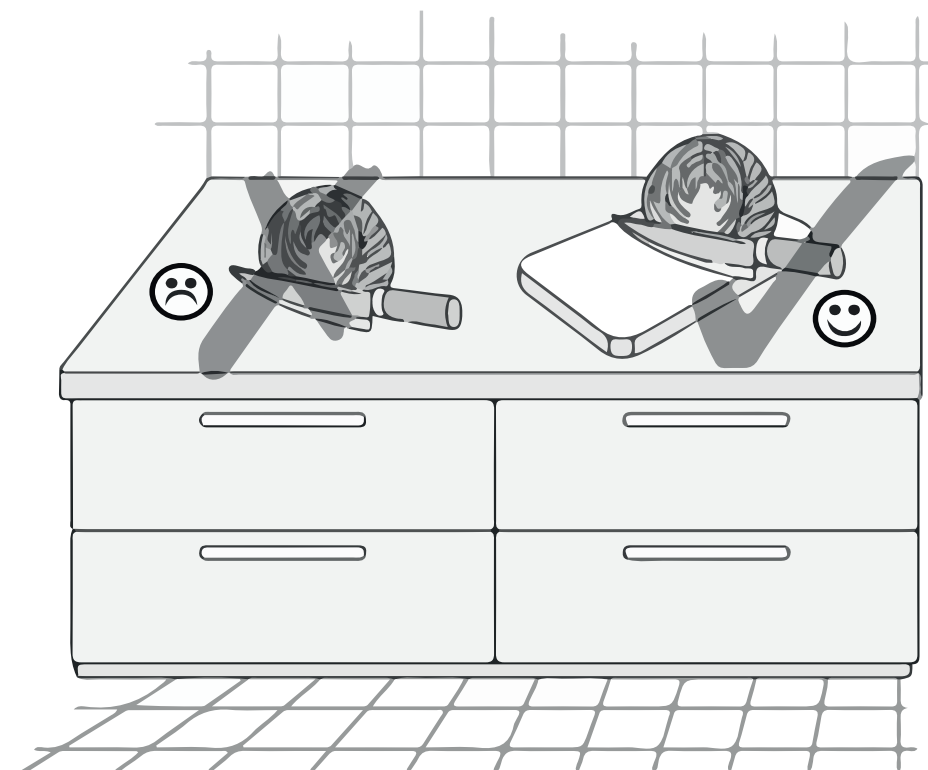
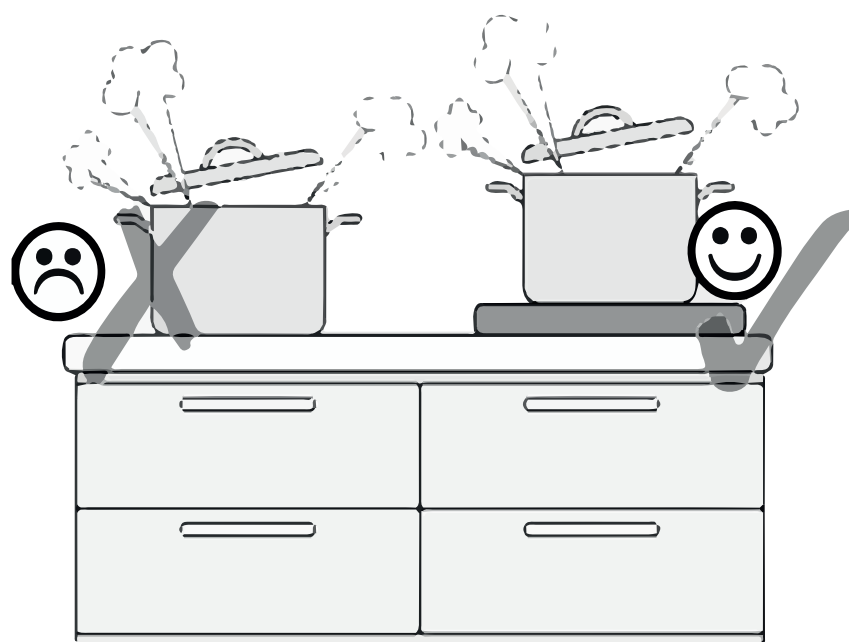
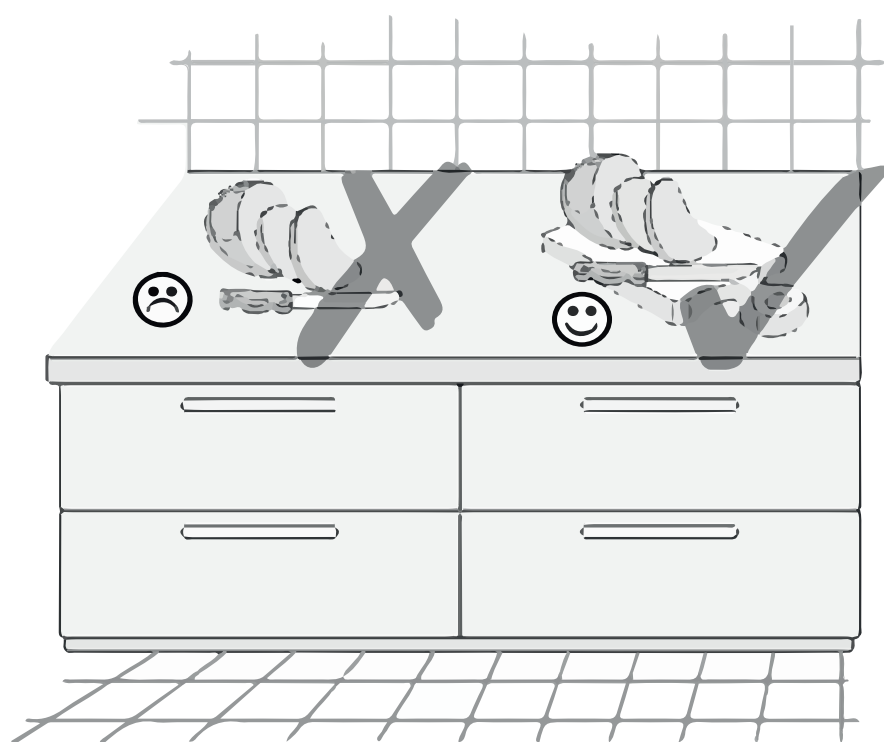

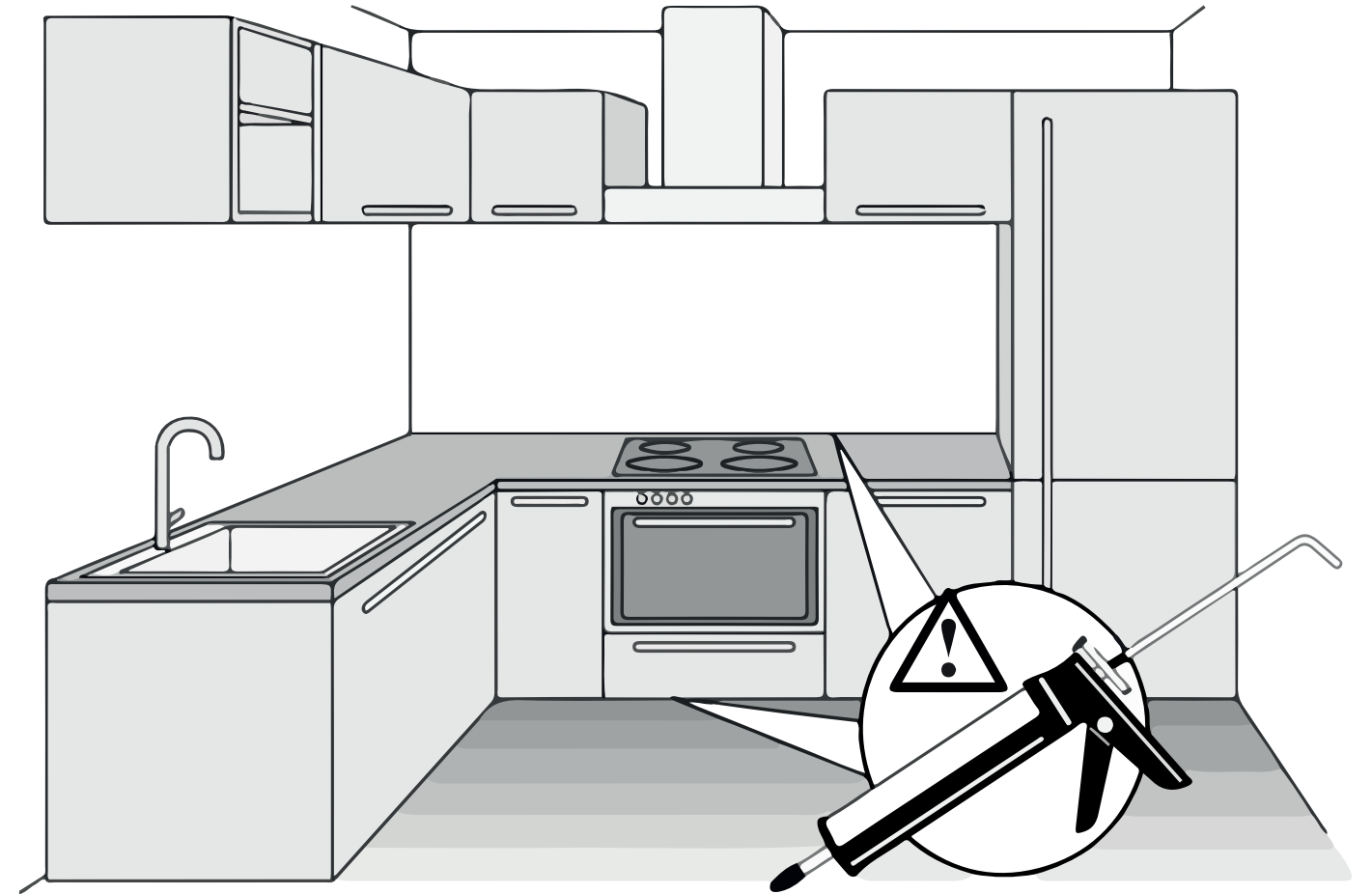
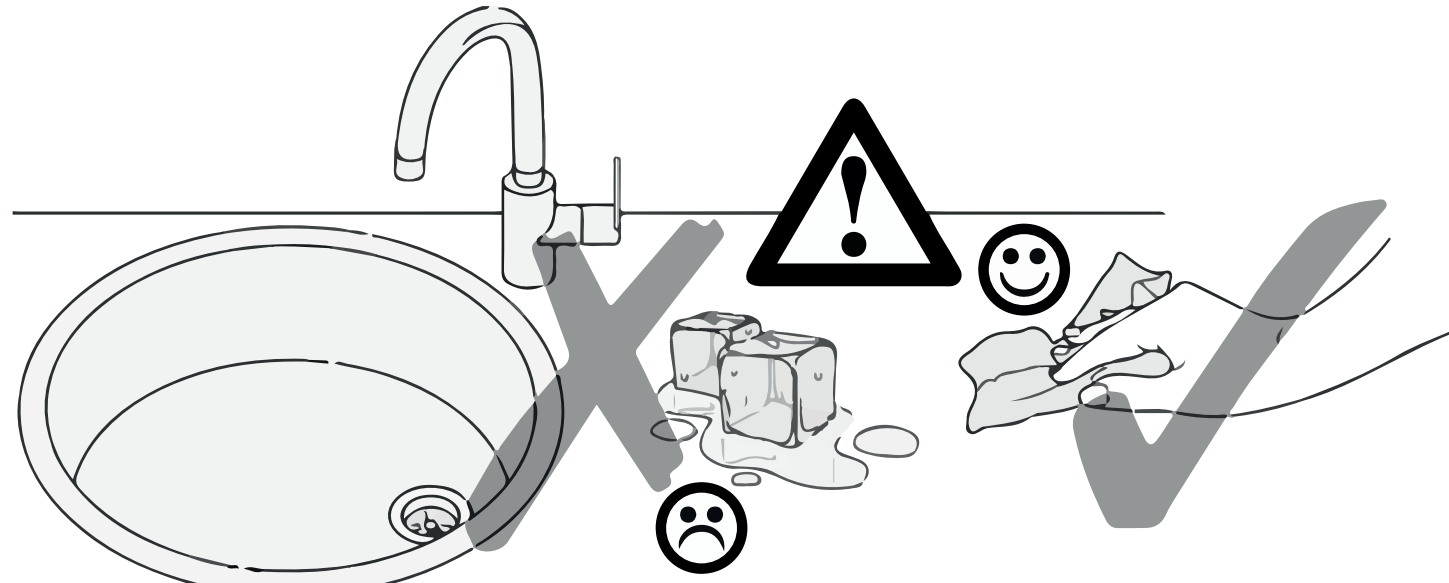



89937.330

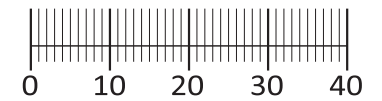
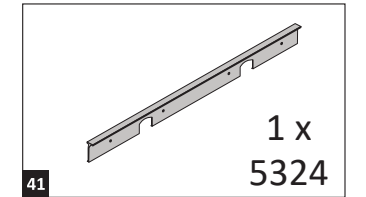
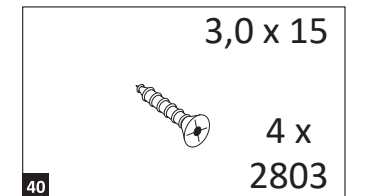
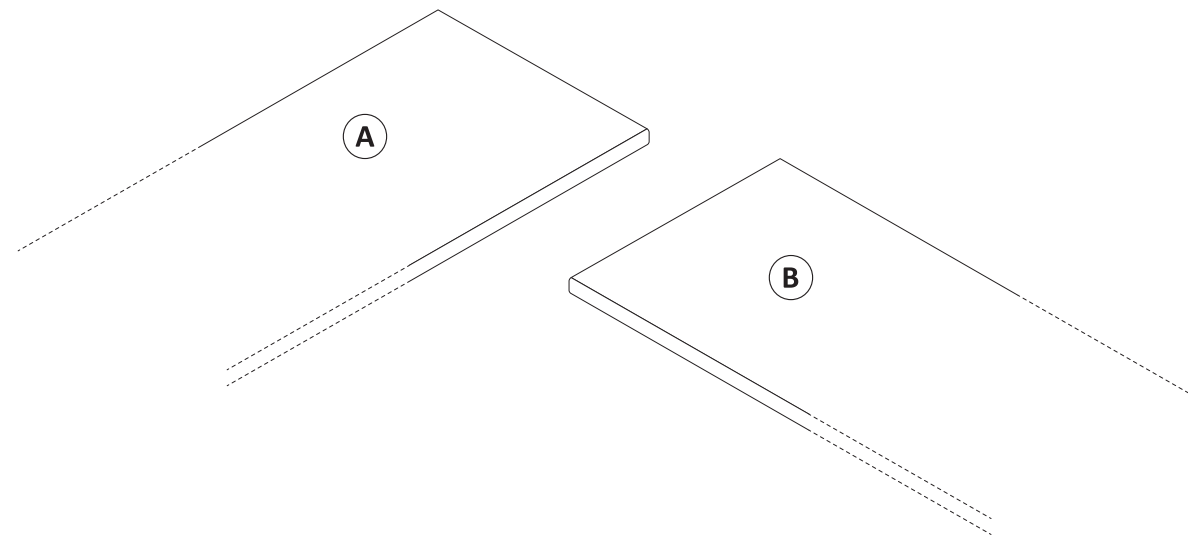
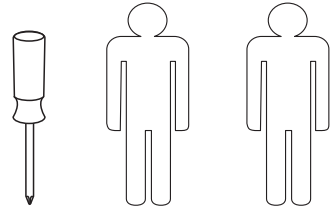

1

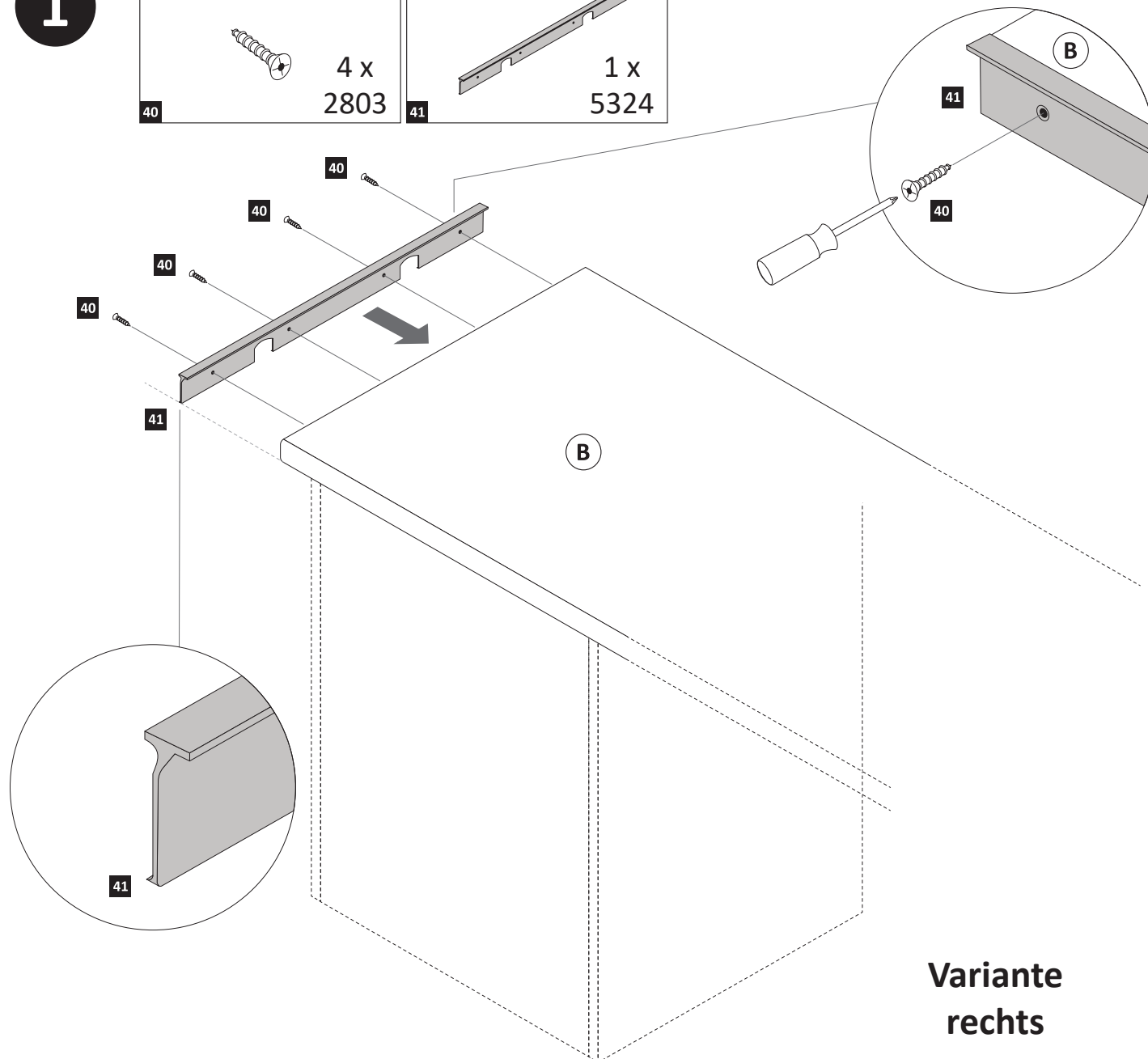
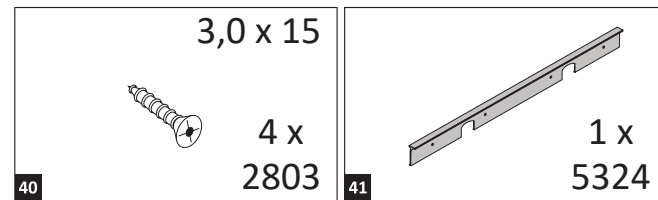

Variante
rechts

2

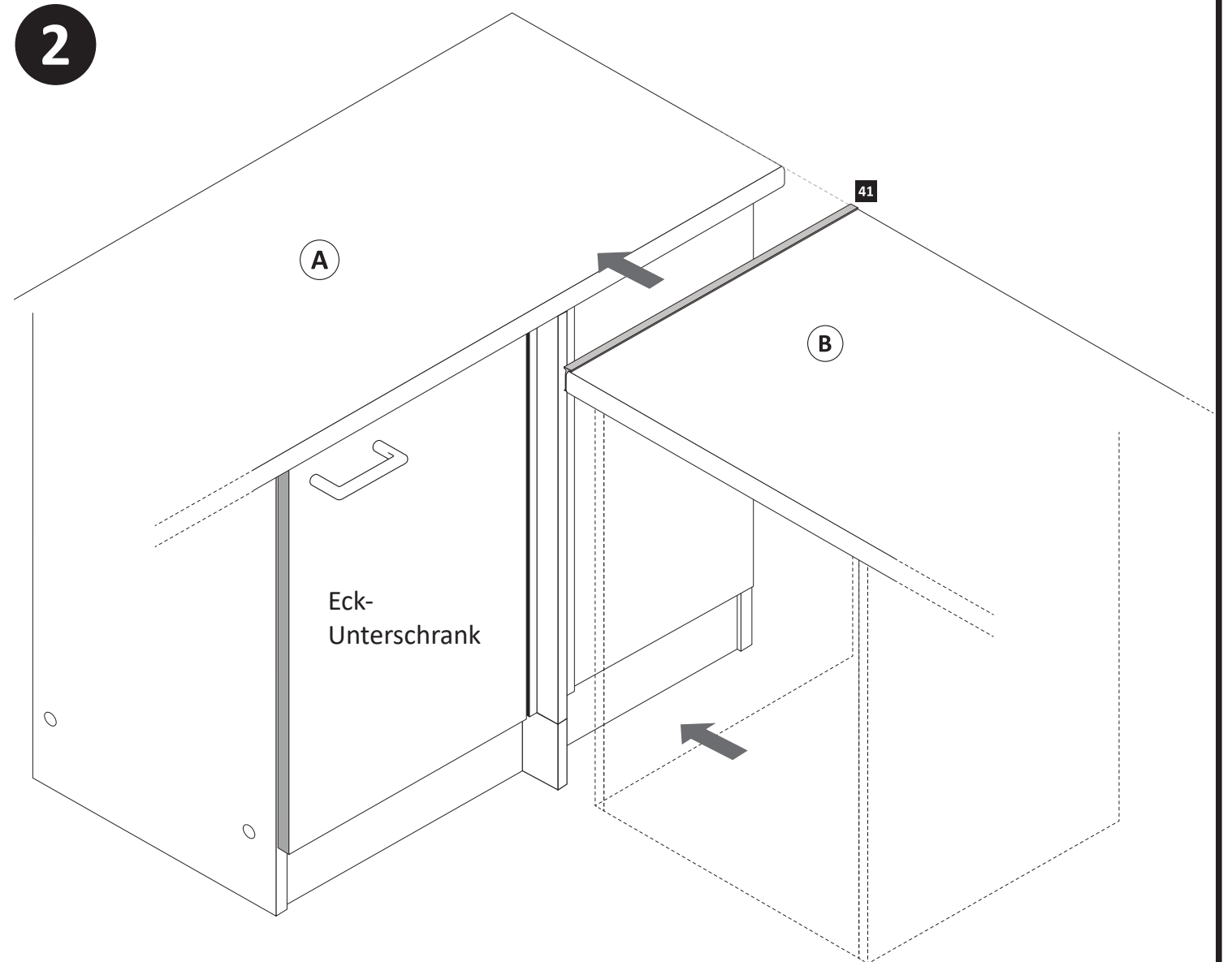

Variante
rechts

Eck-
Unterschrank

Variante links

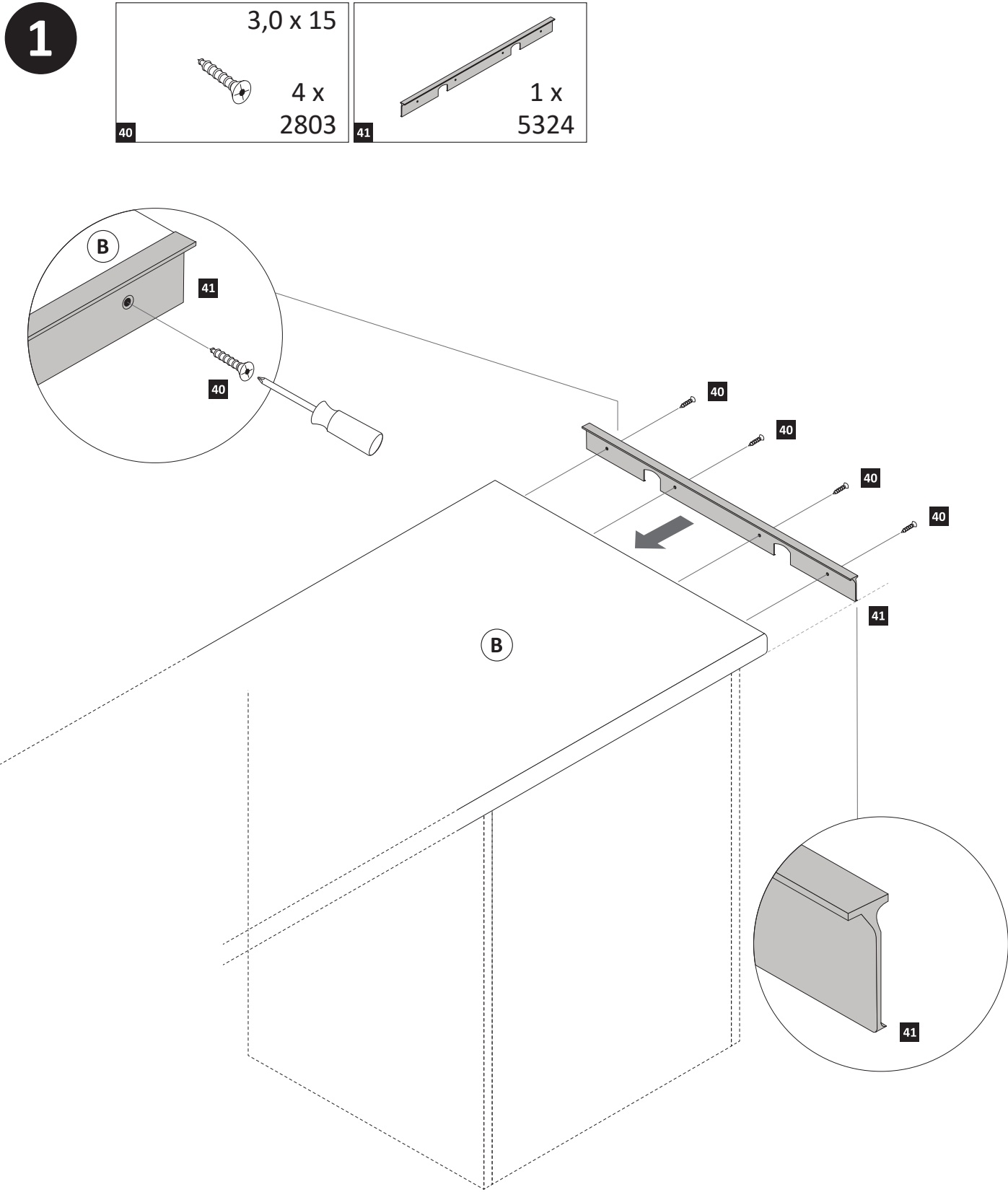

Variante links

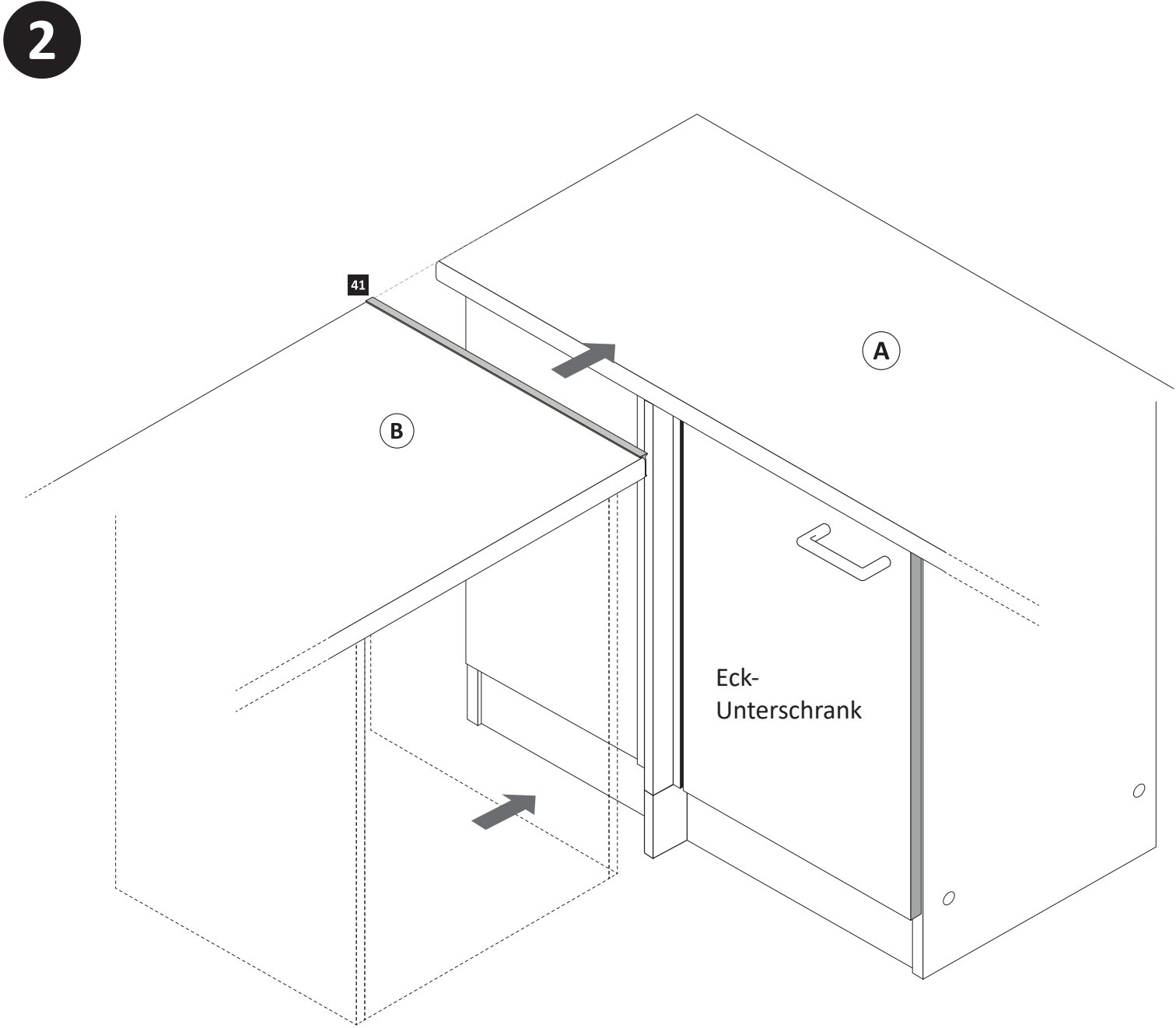



Artikel-Nr.	Aufbauanleitung-Nr.	Fertigungsdatum
-------------	---------------------	-----------------

87168.536

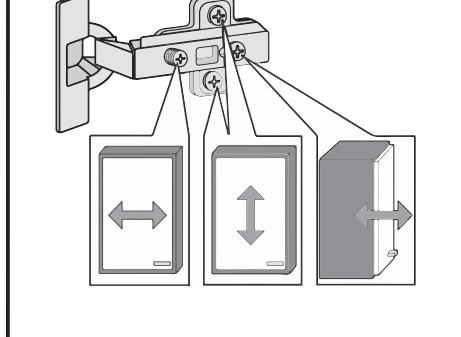
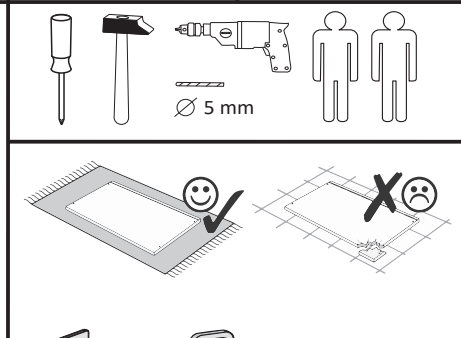
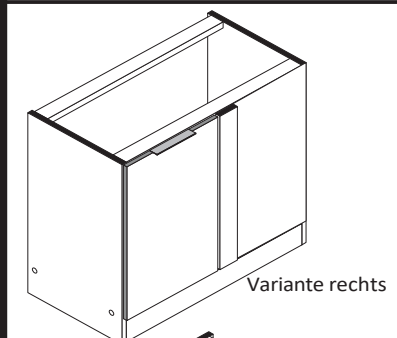

Held Möbel GmbH
Vogelparadies 9
32457 Porta Westfalica

Mail:
info@held-moebel.de



Diese Aufbauanleitung muss bis zum Ende der Nutzungszeit ihres Produktes sorgfältig aufbewahrt werden! Im Rahmen des Produkthaftungsgesetzes müssen Sie die Herstellerkennzeichnung aufbewahren. Zusätzlich kann Ihnen die Aufbauanleitung bei Ersatzteilbestellungen helfen, Bauteile und Beschläge eindeutig zu identifizieren.

1 4 x 2827 8mm	2 4 x 3,5 x 15	3 2 x 1503 5/5 x 16	4 2 x 1611 4 x 9	5 24 x 2861 8 x 30
6 7 x 2917	7 25 x 2804	8 4 x 2821	9 25 x 2862	10 2 x 1 x
11 1 x 2863 Leim	12 2 x 2865	13 3 x 2517	14 8 x 2807 3,5 x 30	15 1 x
16 1 x 5706	17 2 x 1123 3 x 13,5	A 4 x 1980	B 16 x 2804 3,5 x 15	C 4 x 2917 8mm

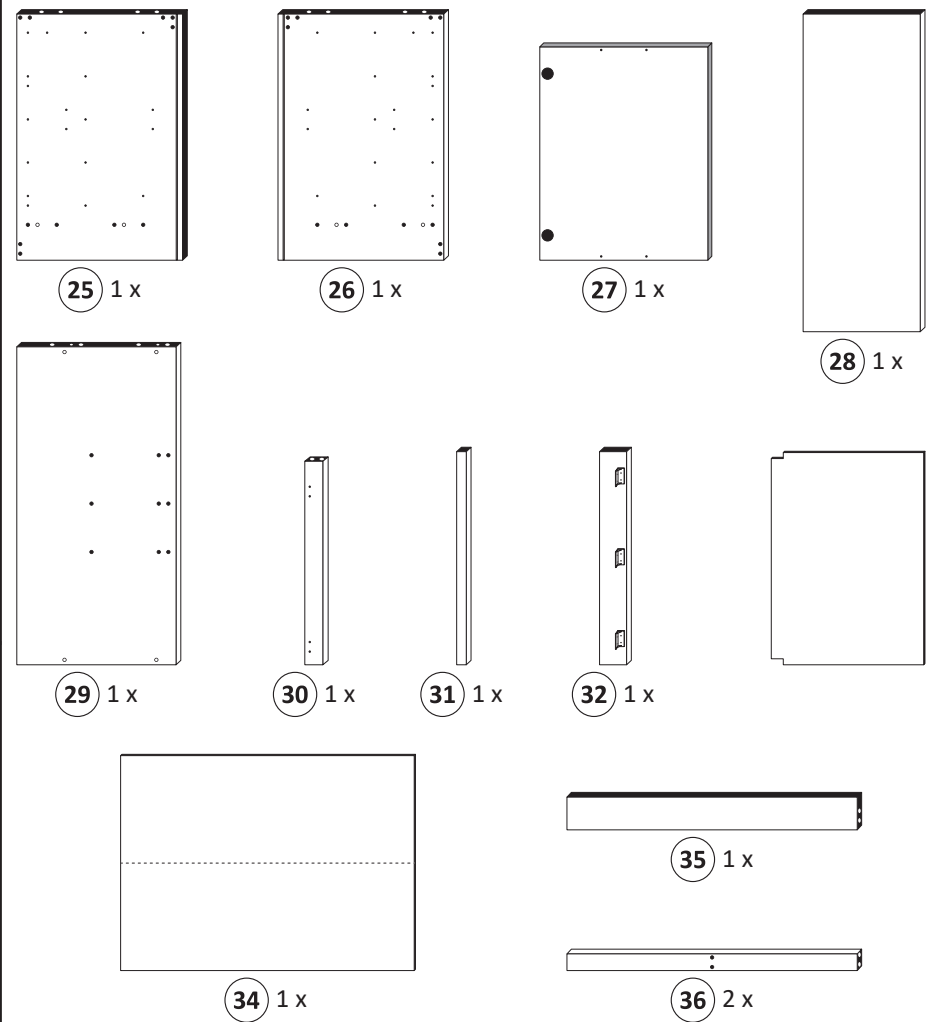
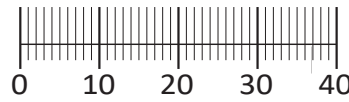

1

5/5 x 16 4 x 2821	A 4 x 1980	B 16 x 2804 3,5 x 15
----------------------	---------------	----------------------------

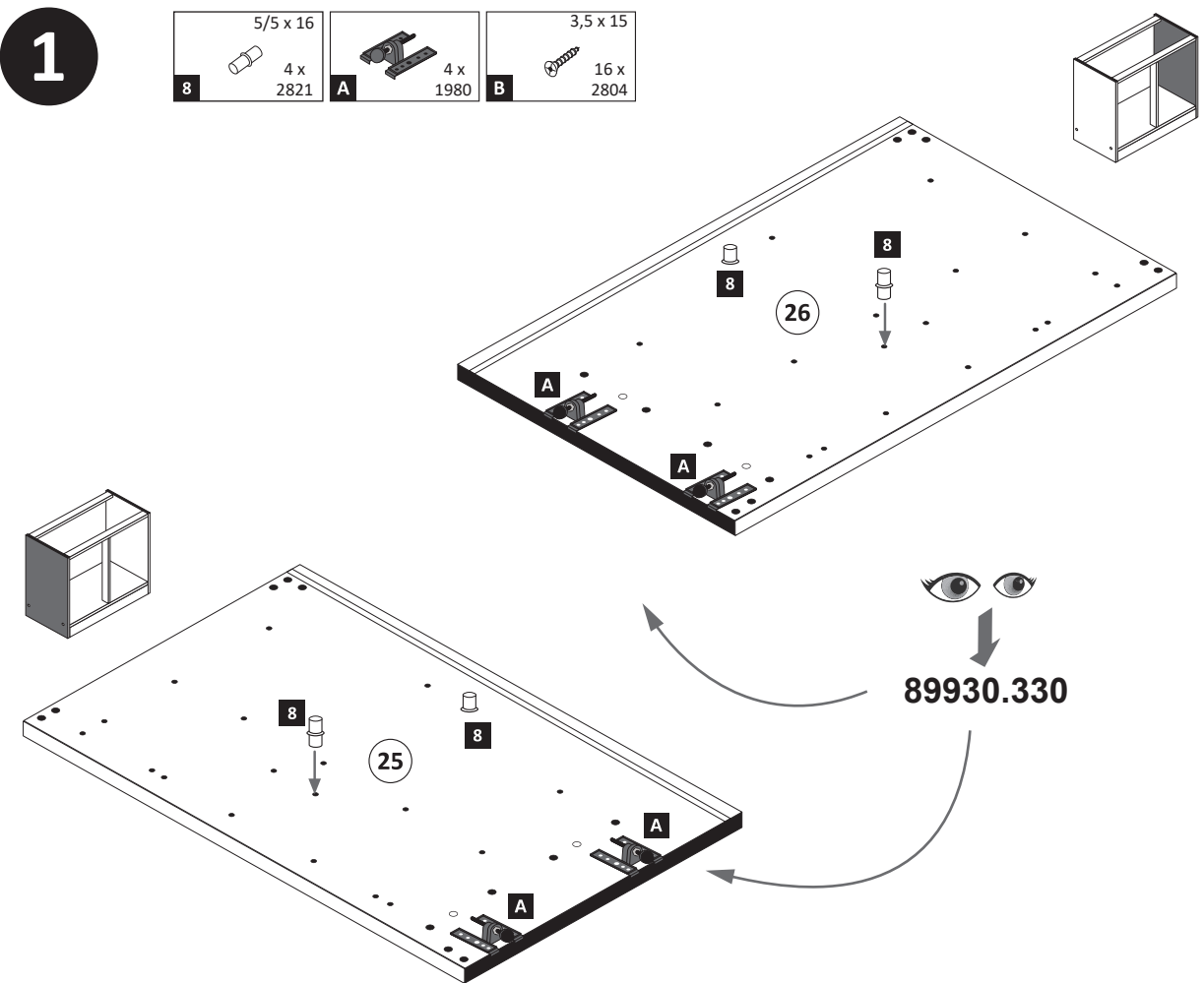

2

8 x 30 24 x 2861	6 7 x 2917 8mm	11 1 x 2863 Leim
---------------------	----------------------	------------------------

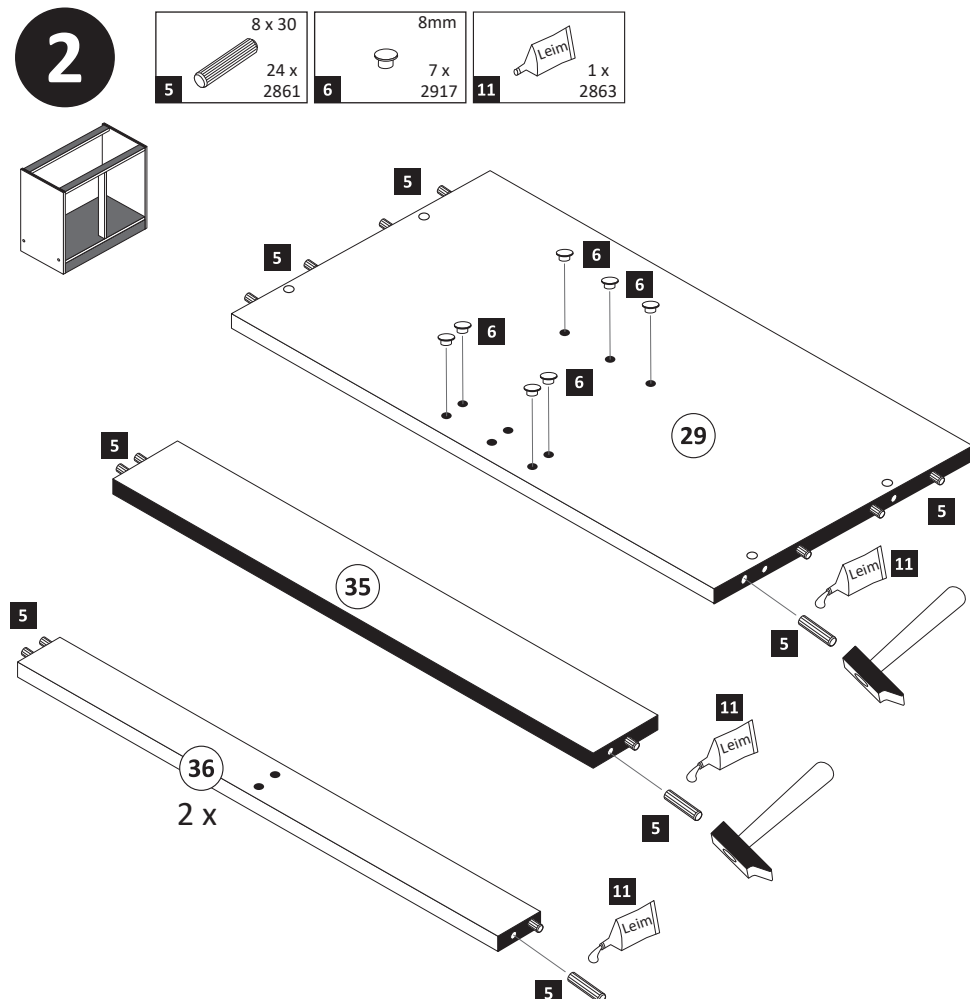

3

4 2 x 1611	5 24 x 2861 8 x 30	11 1 x 2863 Leim
---------------	--------------------------	------------------------

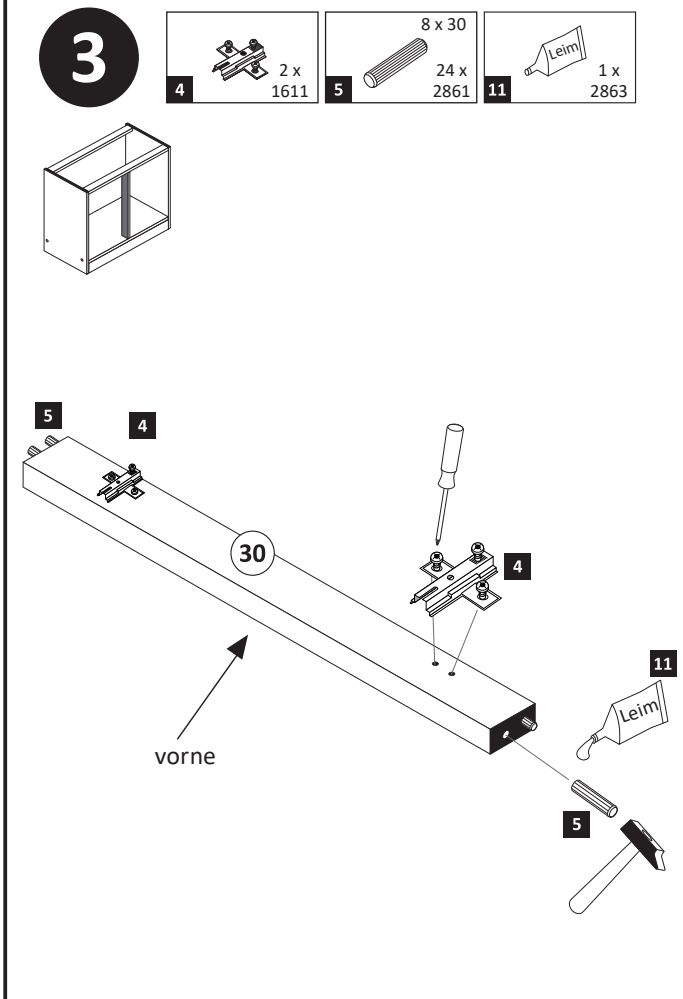

- 4

3

2 x

1503
- 7

3,5 x 15

4 x

2804
- 12

2 x

2865

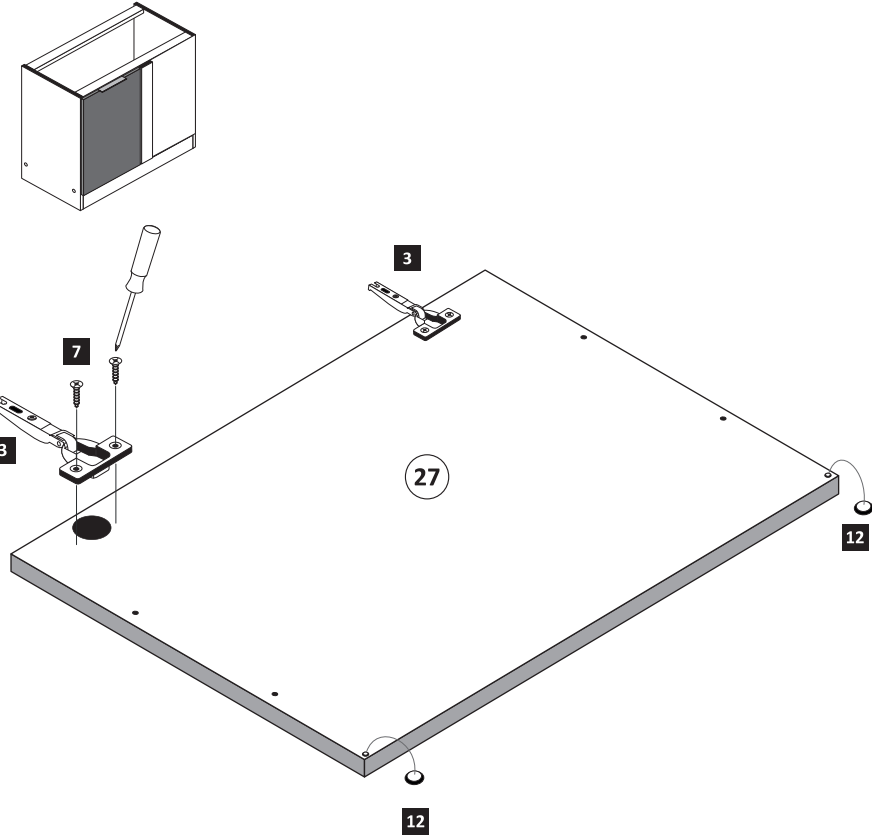

- 5

1

4 x

2827
- 2

4 x

Variante rechts

20 min.

1 x

2863

D Leim

GB Glue

NL Lijm

PL Klej

TR Tutkal

F Colle

I Colla

Variante links

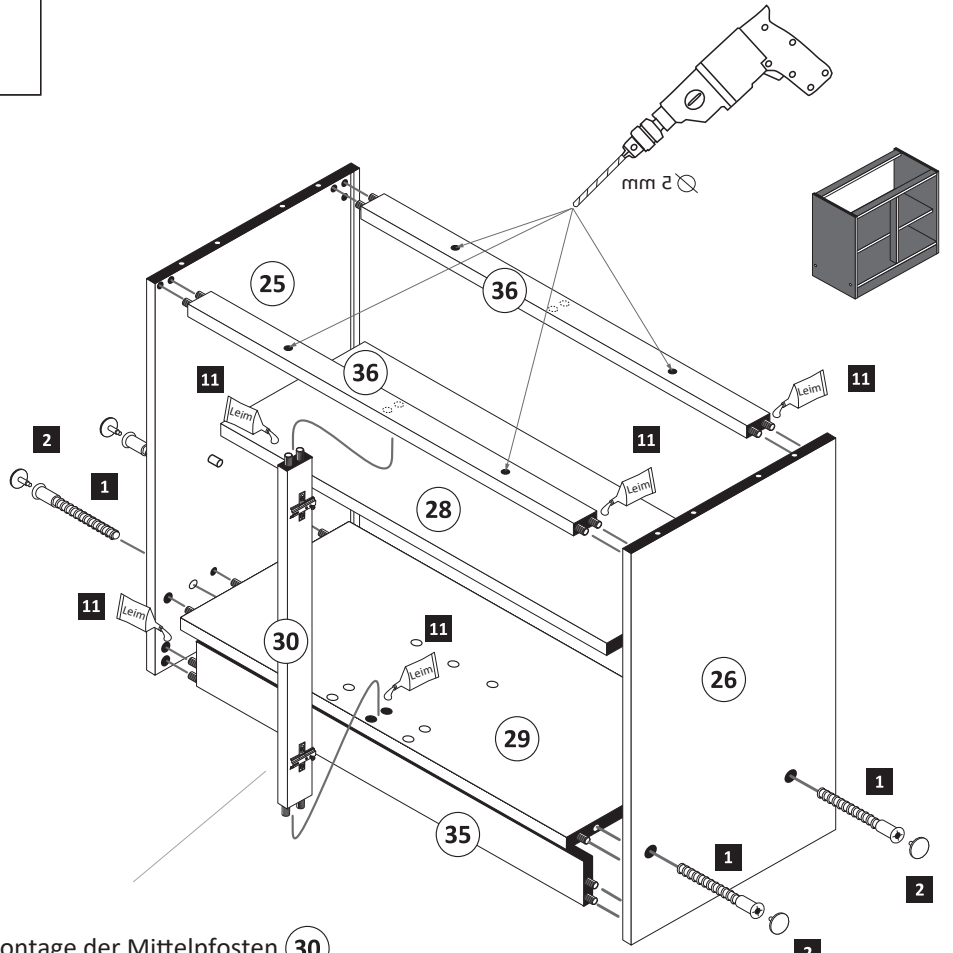
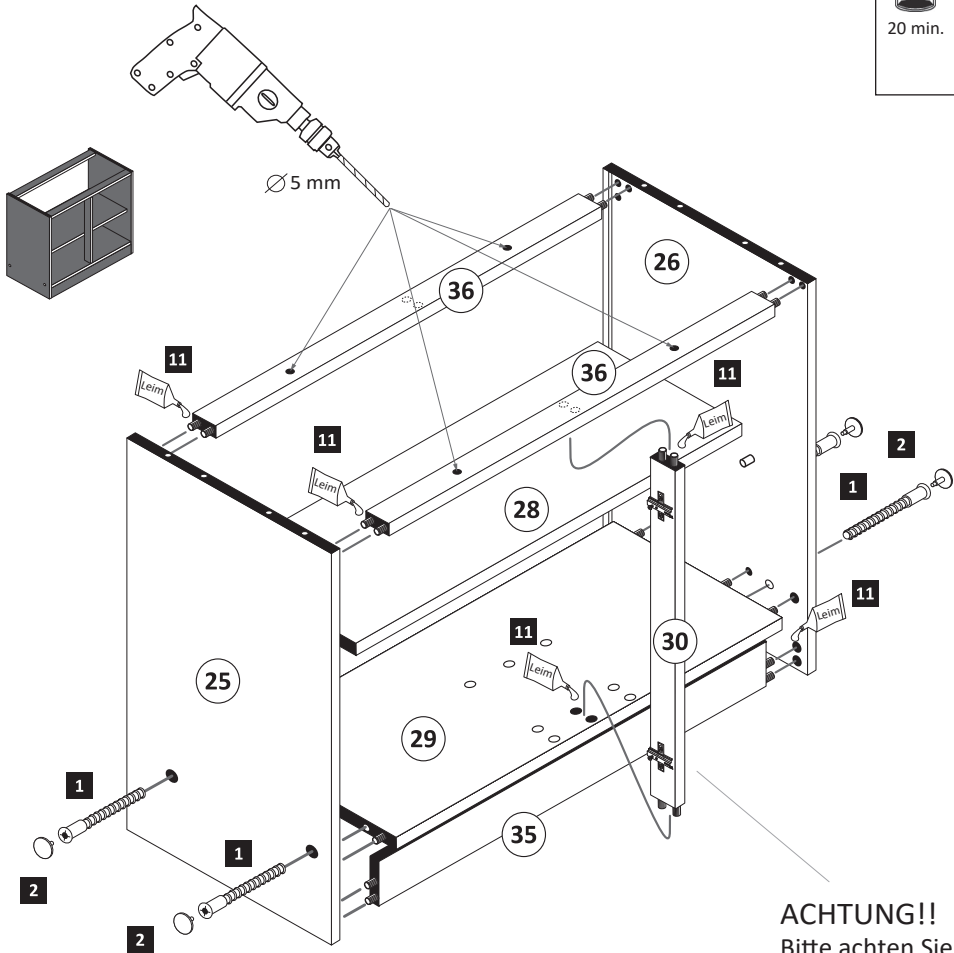

ACHTUNG!!
Bitte achten Sie bei der Montage der Mittelposten (30)
auf die Türmontage Variante.

- 6

7

3,5 x 15

9 x

2804
- 9

10 x

2862

Variante rechts

Variante links

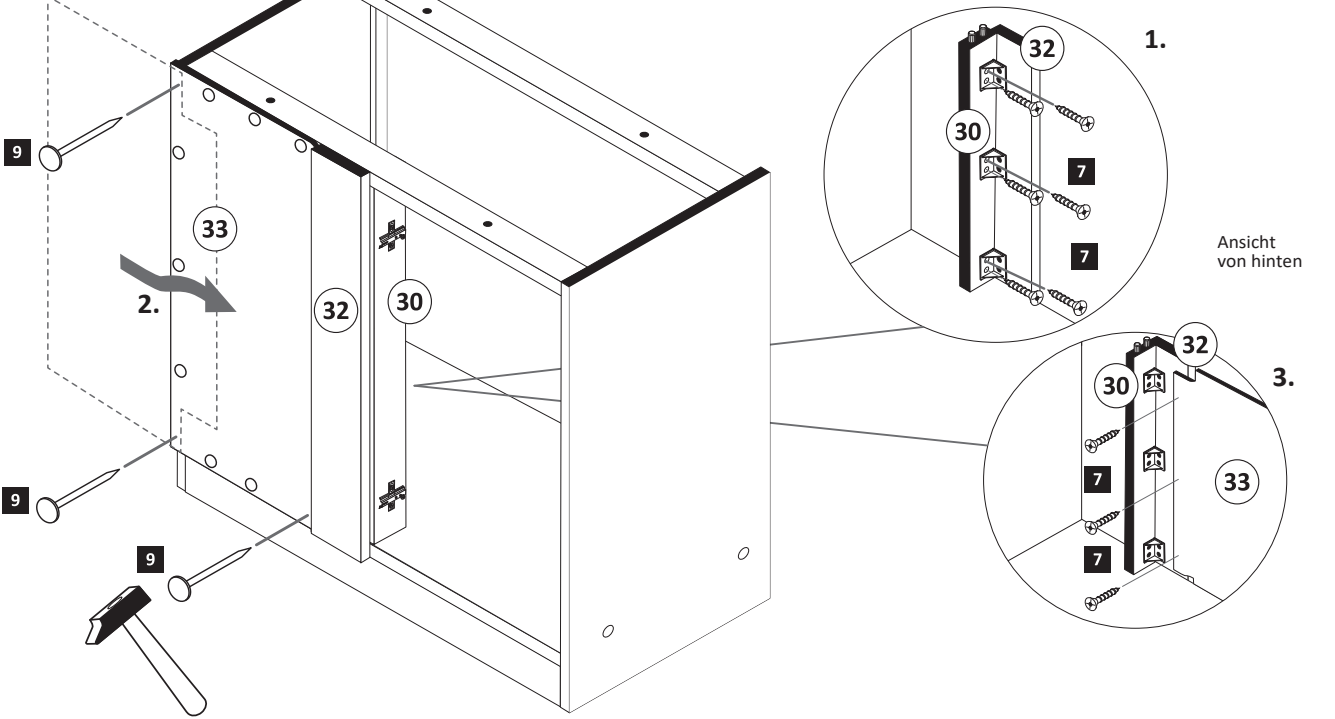
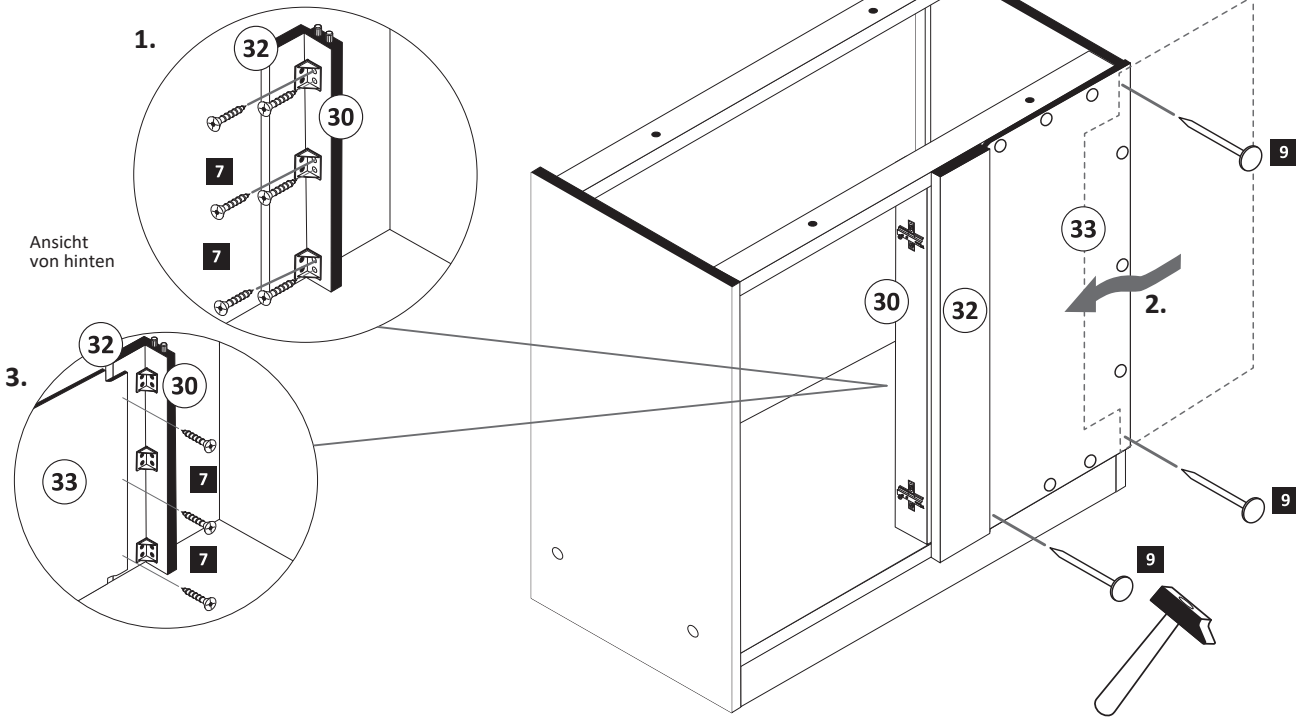

- 7

3,5 x 15

4 x 2804
- 9

25 x 2862
- 13

1 x 2517

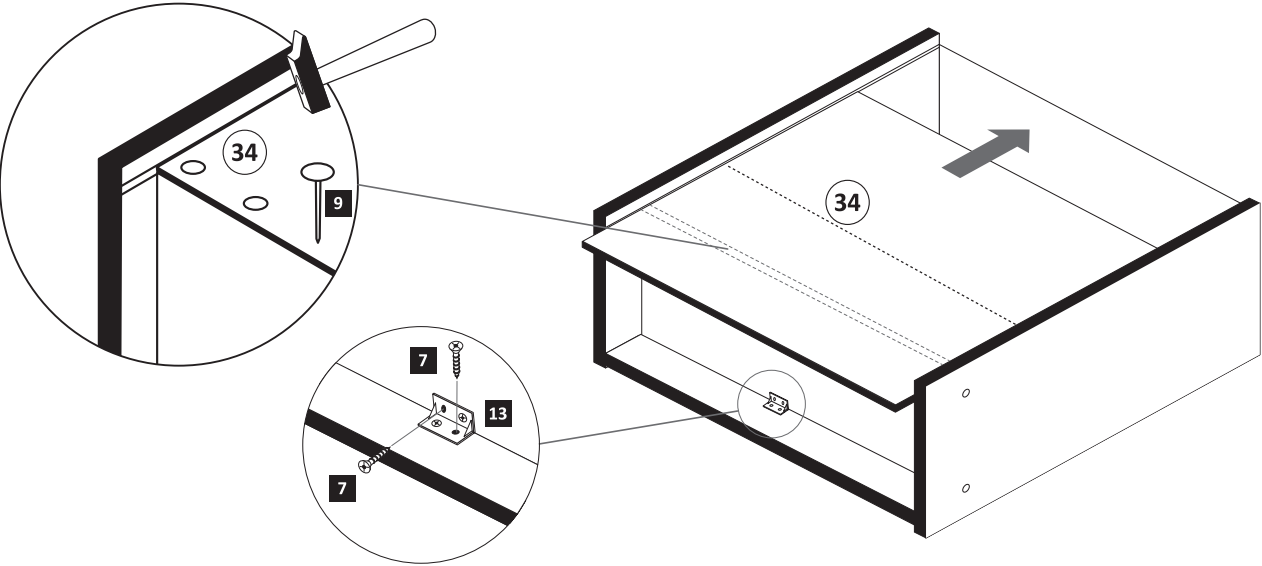

- 8

1 x 5706
- 17

3 x 13,5

2 x 1123

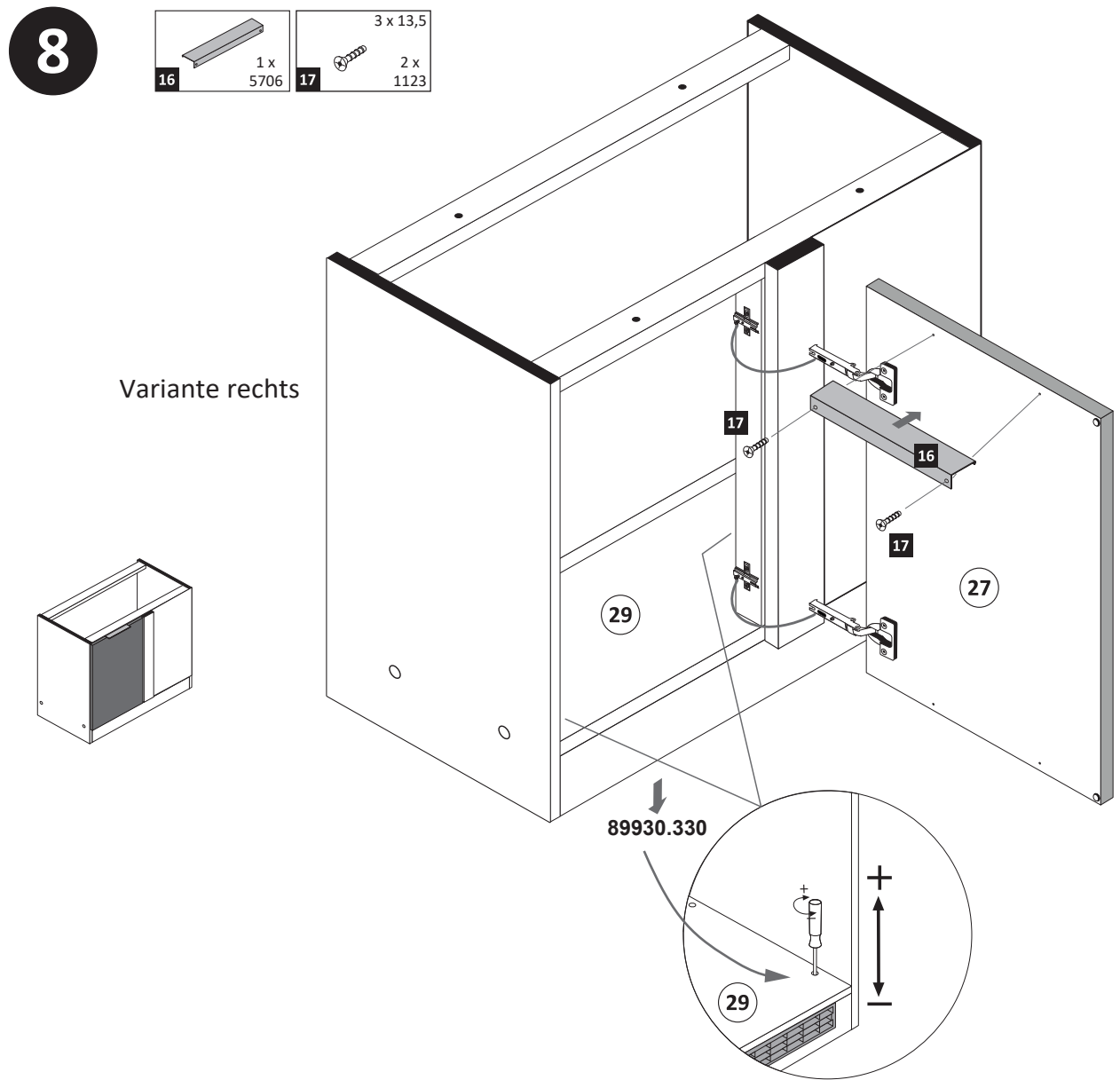

- 9

3,5 x 15

8 x 2804
- 13

2 x 2517
- 14

3,5 x 30

4 x 2807
- 15

1 x

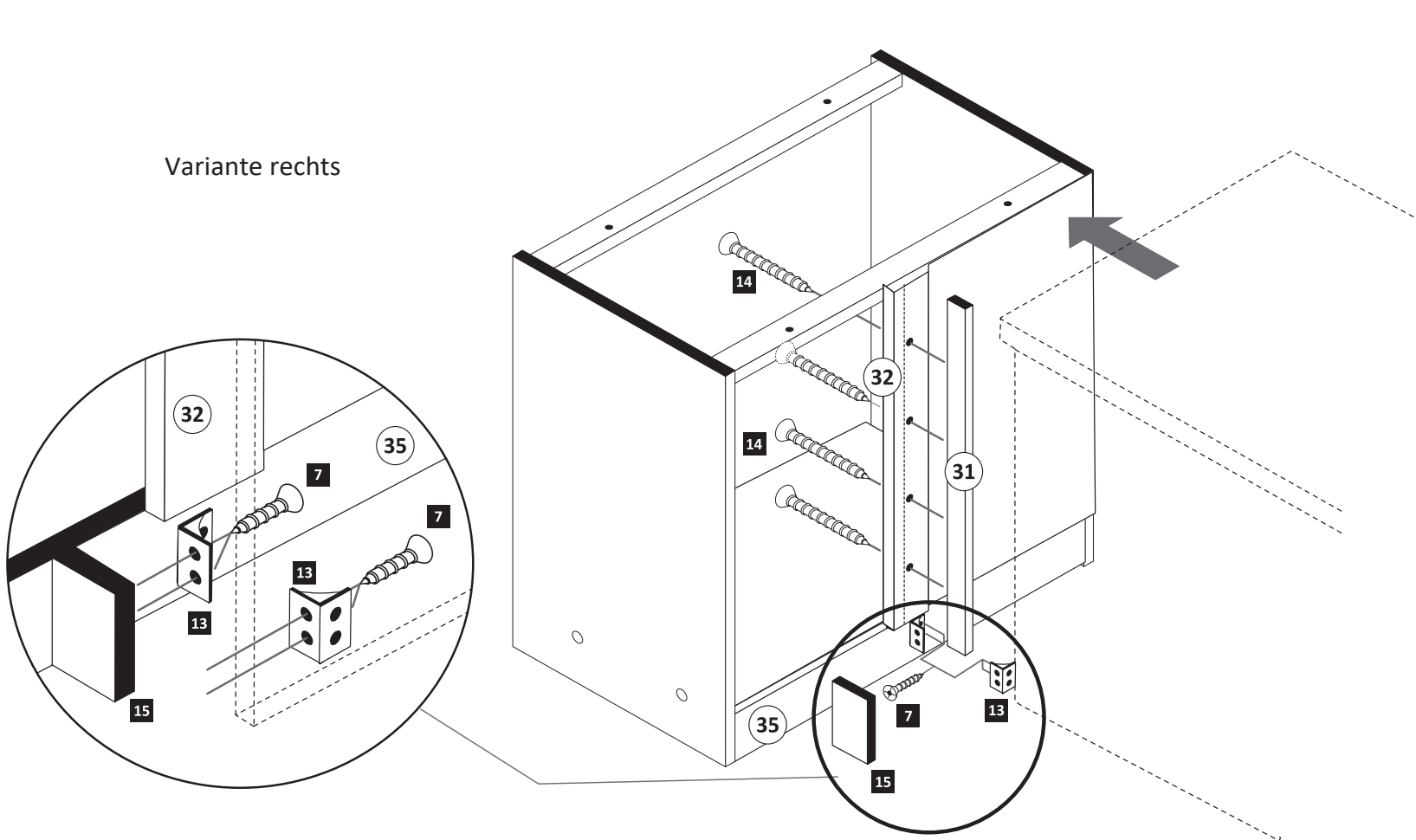

- Eckschrankverbindung
1. Das Breitenmaß des Anschlußschrankes auf der Blende (32) anzeichnen.
 2. Vier Löcher $\varnothing 3$ mm bohren und die Paßleiste (31) von innen mit den Schrauben (14) festschrauben.
 3. Das Sockelpaßstück (15) mit den Winkeln (13) zwischen Sockelleiste (35) und Anschlußschrank wie abgebildet befestigen.

- 10

4 x 9

5 x 30
- 10

2 x
- 1 x

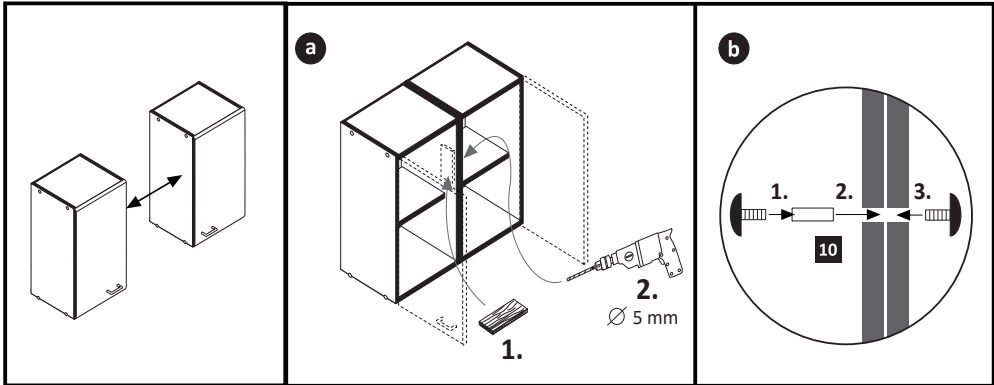

A horizontal number line with major tick marks at 0, 10, 20, 30, and 40. There are 10 minor tick marks between each major tick mark, representing increments of 1 unit.



Mail:
info@held-moebel.de

Diese Aufbauanleitung muss bis zum Ende der Nutzungszeit ihres Produktes sorgfältig aufbewahrt werden! Im Rahmen des Produkthaftungsgesetzes müssen Sie die Herstellerkennzeichnung aufbewahren. Zusätzlich kann Ihnen die Aufbauanleitung bei Ersatzteilbestellungen helfen, Bauteile und Beschläge eindeutig zu identifizieren.

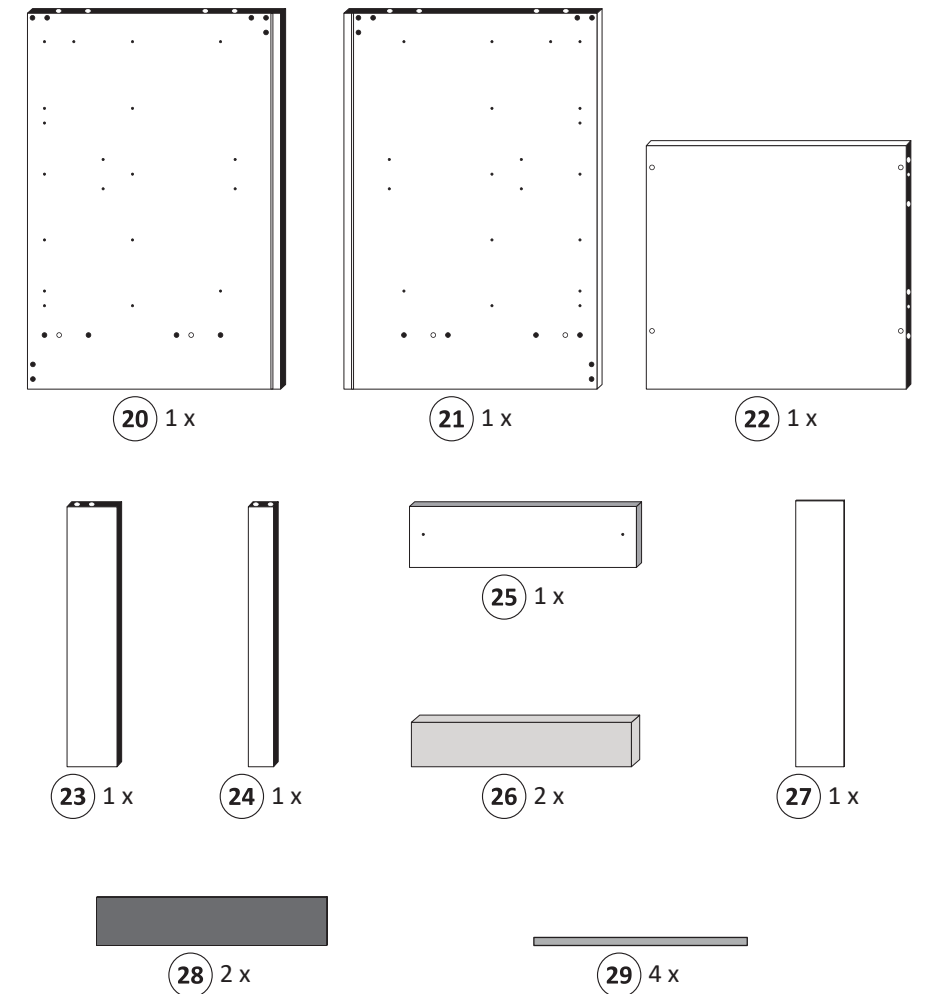

1

1

3		2 x 2845
4		3,5 x 15 2 x 2804
5		6,3 x 11 2 x 2815
8		2 x 2849

A		4 x 1980
B		3,5 x 15 16 x 2804

The diagram shows two panels, labeled 20 and 21, being assembled. Panel 20 has brackets 3 and 4 attached. Panel 21 has brackets 3 and 4 attached. The assembly process involves attaching bracket 8 to panel 20 and bracket 8 to panel 21. The final assembly is shown with both panels joined by screw B.

89930.330

2

2

8 x 30
16 x 2861

7

14

1 x 2863

Leim

22

7

7

23

7

14

Leim

24

7

14

Leim

7

3

1



4 x
2827

2



4 x

14



Leim

14



Leim

1



2

1



2

1



2

1



2

1



2

1



2

1



2

1



2

1



2

1



2

1



2

1



2

1



2

1



2

1



2

1



2

1



2

1



2

1



2

1



2

1



2

1



2

1



2

1



2

1



2

1



2

1



2

1



2

1



2

1



2

1



2

1



2

1



2

1



2

1



2

1



2

1



2

1



2

1



2

1



2

1



2

1



2

1



2

1



2

1



2

1



2

1



2

1



2

1



2

1



2

1



2

1



2

1



2

1



2

1



2

1



2

1



2

1



2

1



2

1



2

1



2

1



2

1



2

1



2

1



2

1



2

1



2

1



2

1



2

1



2

1



2

1



2

1



2

1



2

1



2

1



2

1



2

1



2

1



2

1



2

1



2

1



2

1



2

1



2

1



2

1



2

1



2

1



2

1



2

1



2

1



2

1



2

1



2

1



2

1



2

1



2

1



2

1



2

1



2

1



2

1



2

1



2

1



2

1



2

1



2

1



2

1

2

1

2

1

2

1

2

1

2

1

2

1

2

1

2

1

2

1

2

1

2

1

2

1

2

1

2

1

2

1

2

1

2

1

2

1

2

1

2

1

2

1

2

1

2

1

2

1

2

1

2

1

2

1

2

1

2

1

2

1

2

1

2

1

2

1

2

1

2

1

2

1

2

1

2

1

2

1

2

1

2

1

2

1

2

1

2

1

2

1

2

1

2

1

2

1

2

1

2

1

2

1

2

1

2

1

2

1

2

1

2

1

2

1

2

1

2

1

2

1

2

1

2

1

2

1

2

1

2

1

2

1

2

1

2

1

2

1

2

1

2

1

2

1

2

1

2

1

2

1

2

1

2

1

2

1

2

1

2

1

2

1

2

1

2

1

2

1

2

1

2

1

2

1

2

1

2

1

2

1

2

1

2

1

2

1

2

1

2

1

2

1

2

1

2

1

2

1

2

1

2

1

2

1

2

1

2

1

2

1

2

1

2

1

2

1

2

1

2

1

2

1

2

1

2

1

2

1

2

1

2

1

2

1

2

1

2

1

2

1

2

1

2

1

2

1

2

1

2

1

2

1

2

1

2

1

2

1

2

1

2

1

2

1

2

1

2

1

2

1

2

1

2

1

2

1

2

1

2

1

2

1

2

1

2

1

2

7

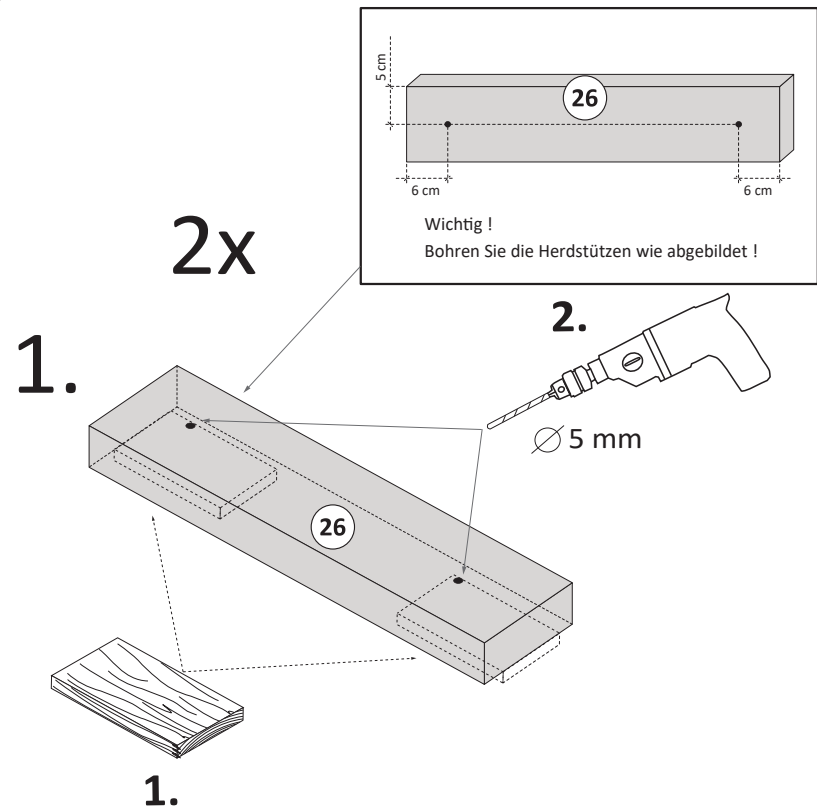
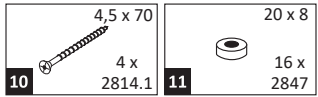

2.

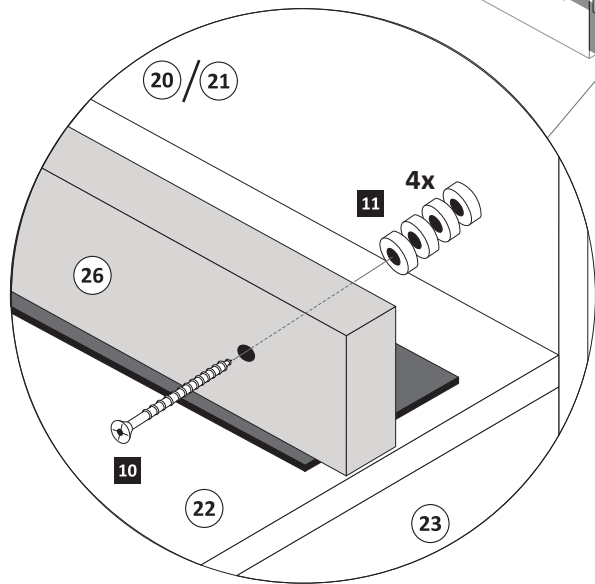
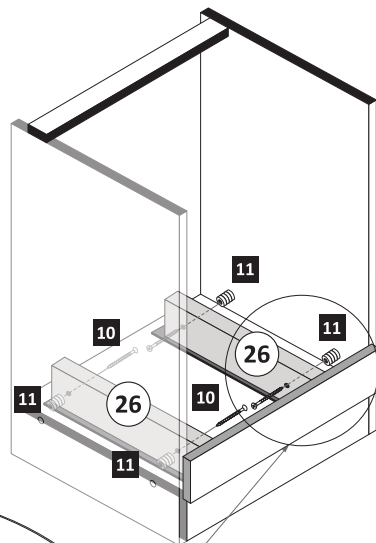

8

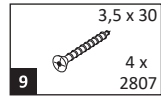

1.

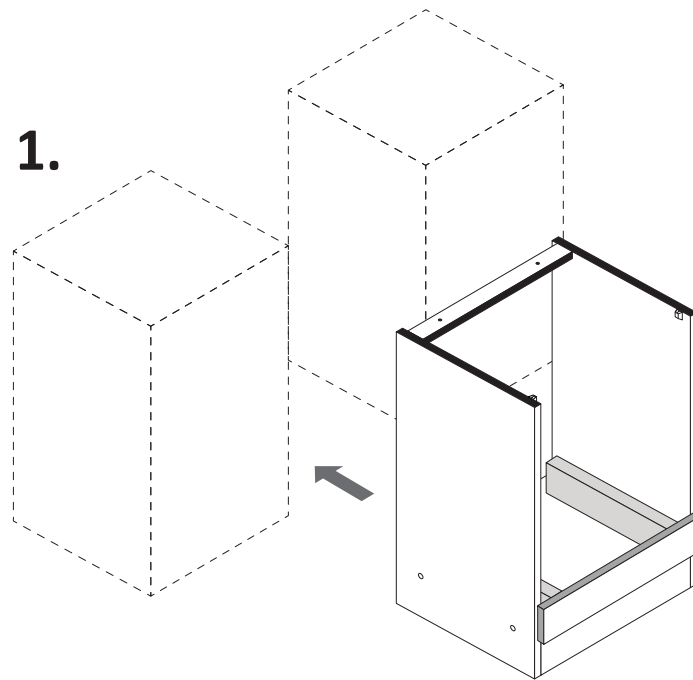

3.

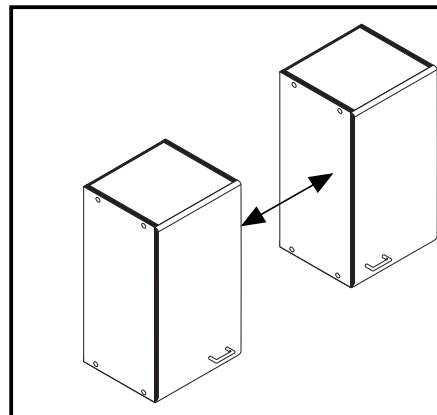
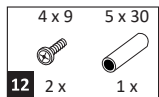
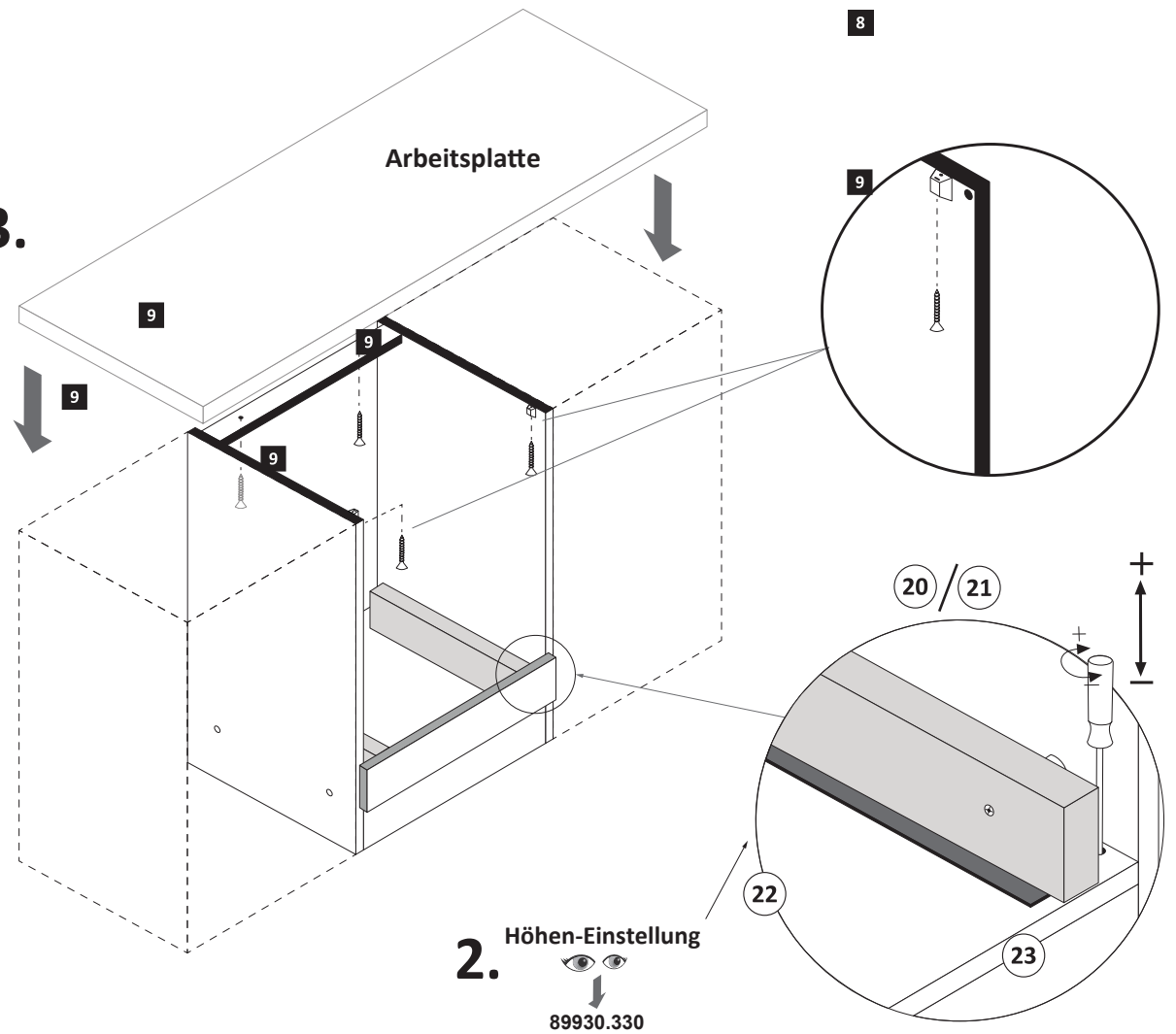

a

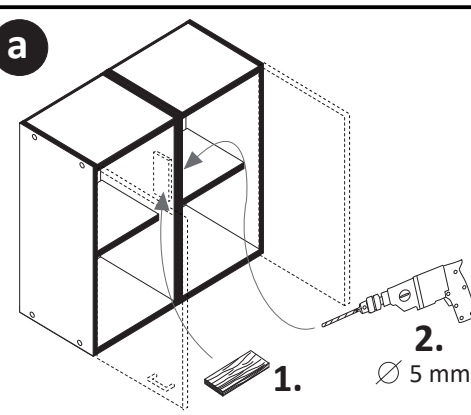

b

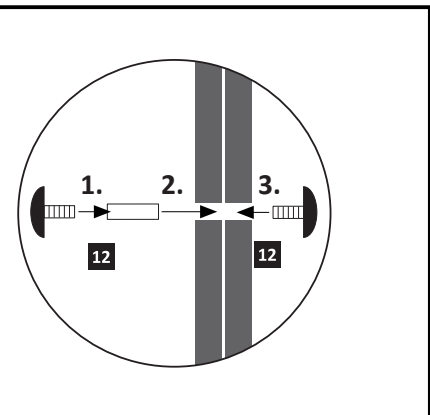



Artikel-Nr.	Aufbauanleitungs-Nr.	Fertigungsdatum
	87109.535	

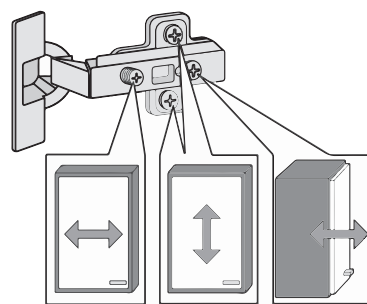
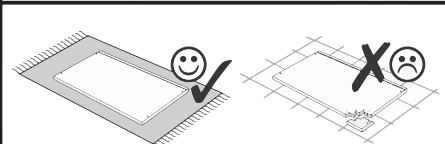
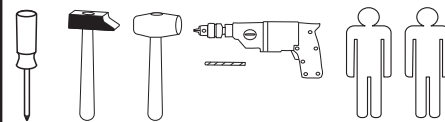
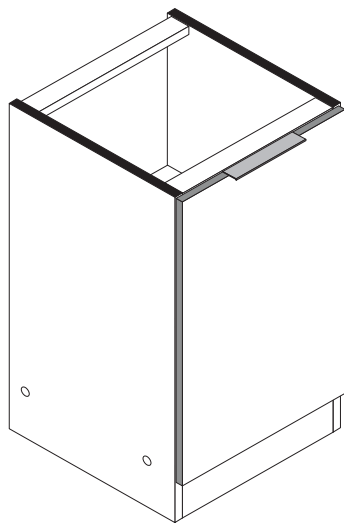

1 4 x 2827	2 4 x 2821	3 2 x 1503	4 2 x 1611	5 3,5 x 15 6 x 2804
6 8 x 30 20 x 2861	7 5/5 x 16 4 x 2821	8 2 x 2865	9 2 x 2865	10 3,5 x 30 4 x 2807
11 25 x 2862	12 4 x 9 5 x 30 2 x 1 x	13 1 x 2863	14 1 x 5706	15 3 x 13,5 2 x 1123

A 4 x 1980	B 3,5 x 15 16 x 2804	C 8mm 4 x 2917
---------------	----------------------------	----------------------

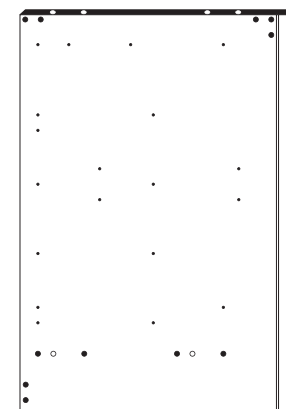
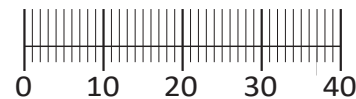

20 1 x

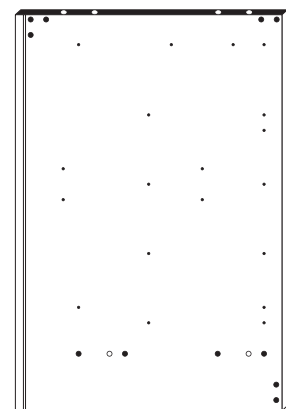

21 1 x

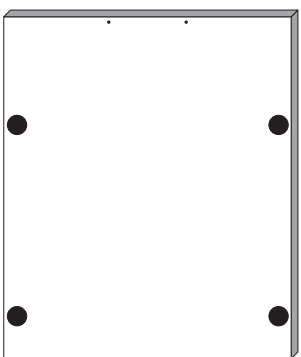

22 1 x

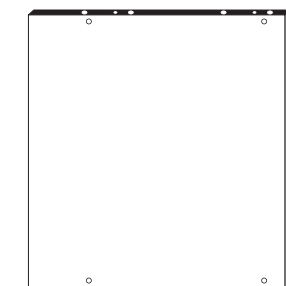

23 1 x

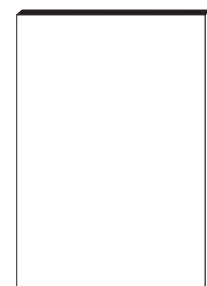

24 1 x

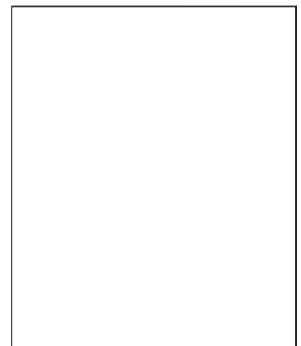

25 1 x

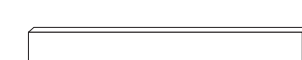

26 2 x



27 1 x

Held Möbel GmbH
Vogelparadies 9
32457 Porta Westfalica

Mail:
info@held-moebel.de



Diese Aufbauanleitung muss bis zum Ende der Nutzungszeit ihres Produktes sorgfältig aufbewahrt werden! Im Rahmen des Produkthaftungsgesetzes müssen Sie die Herstellerkennzeichnung aufbewahren. Zusätzlich kann Ihnen die Aufbauanleitung bei Ersatzteilbestellungen helfen, Bauteile und Beschläge eindeutig zu identifizieren.

1

4 2 x 1611	7 5/5 x 16 4 x 2821	A 4 x 1980	B 3,5 x 15 16 x 2804
---------------	---------------------------	---------------	----------------------------

Bitte beachten !
In dieser Aufbauanleitung ist die Tür rechts angeschlagen.
Soll die Tür links angeschlagen werden, müssen die Kreuzmontageplatten 4 auf das linke Seitenteil 20 montiert werden.

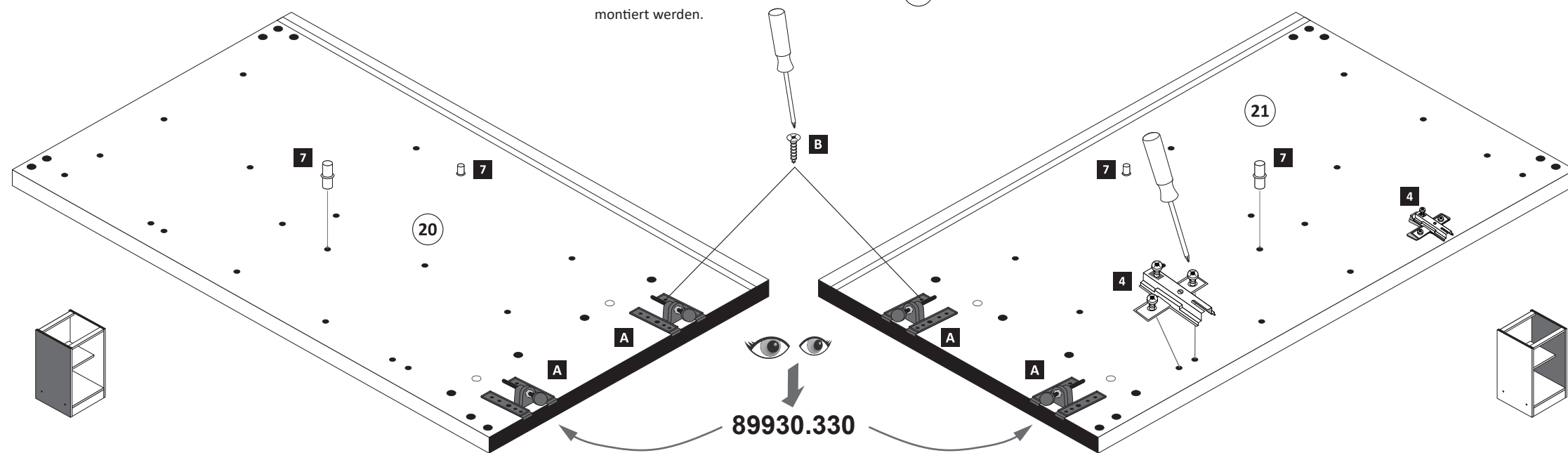

2

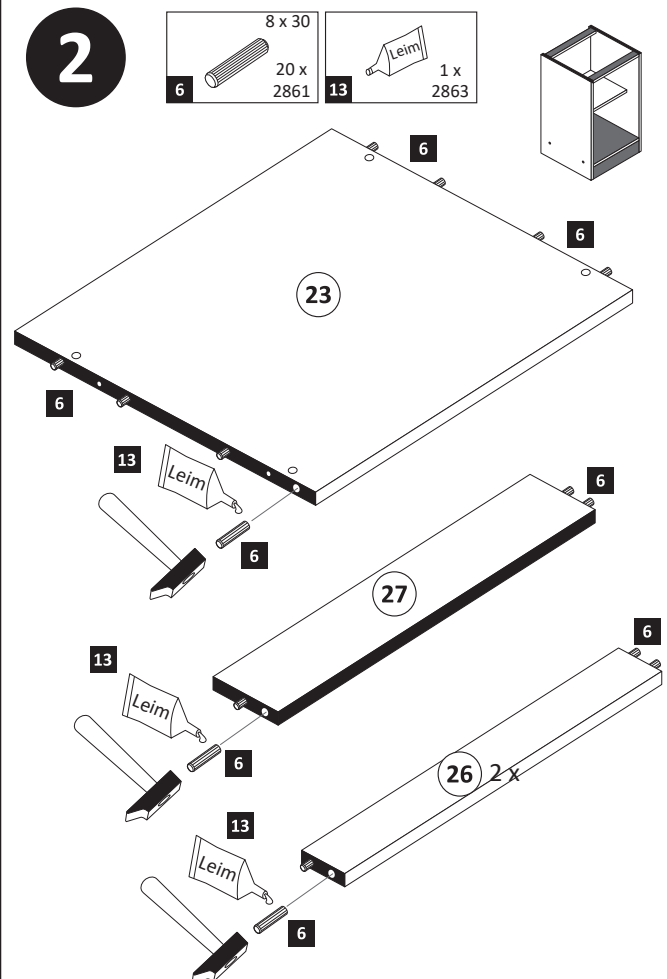

4

1



4 x
2827

2



4 x

13



1 x
2863



20 min.

D Leim
GB Glue
NL Lijm
PL Klej
TR Tutkal
F Colle
I Colla

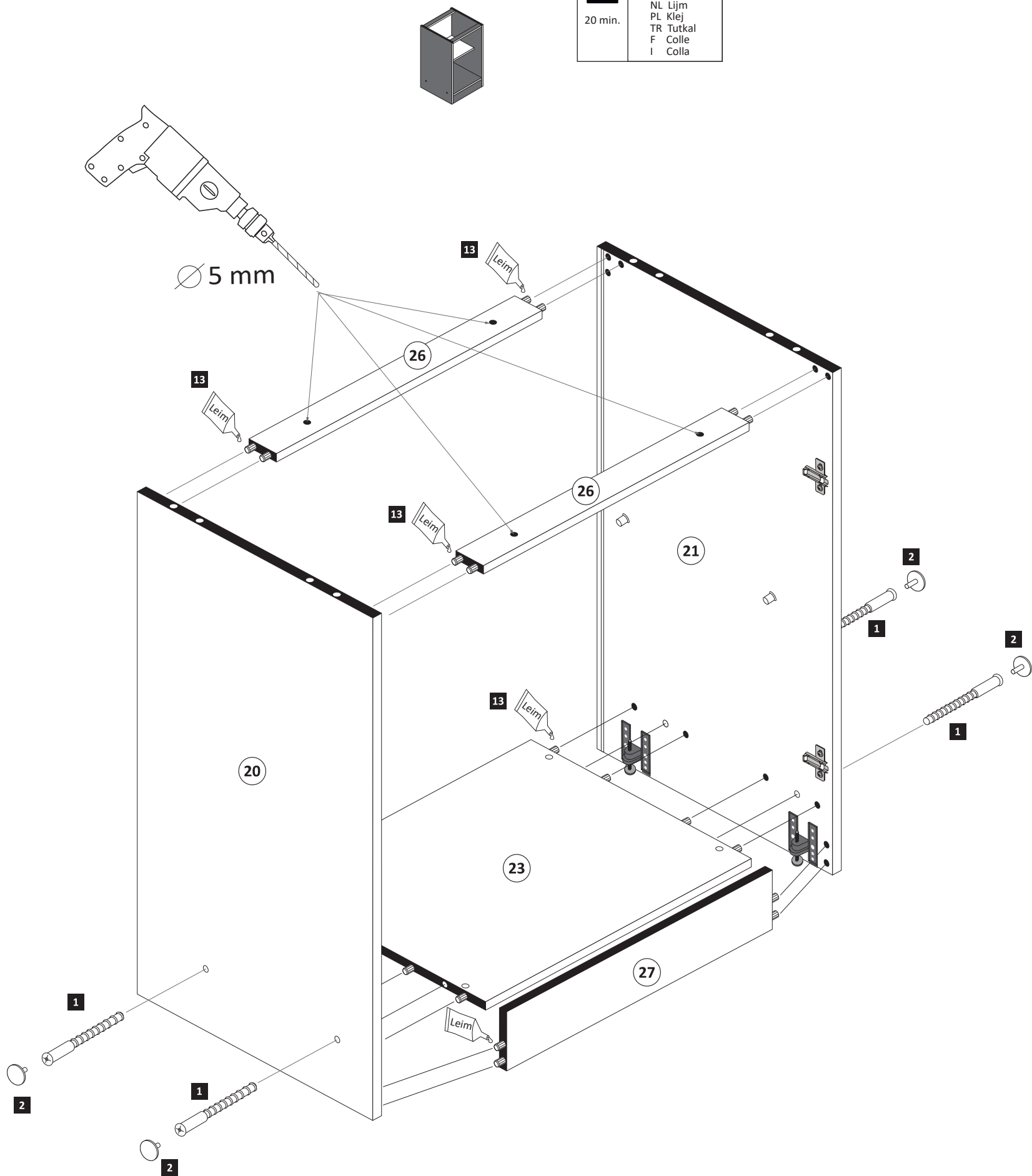

5

11

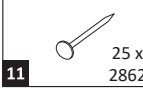

25 x
2862

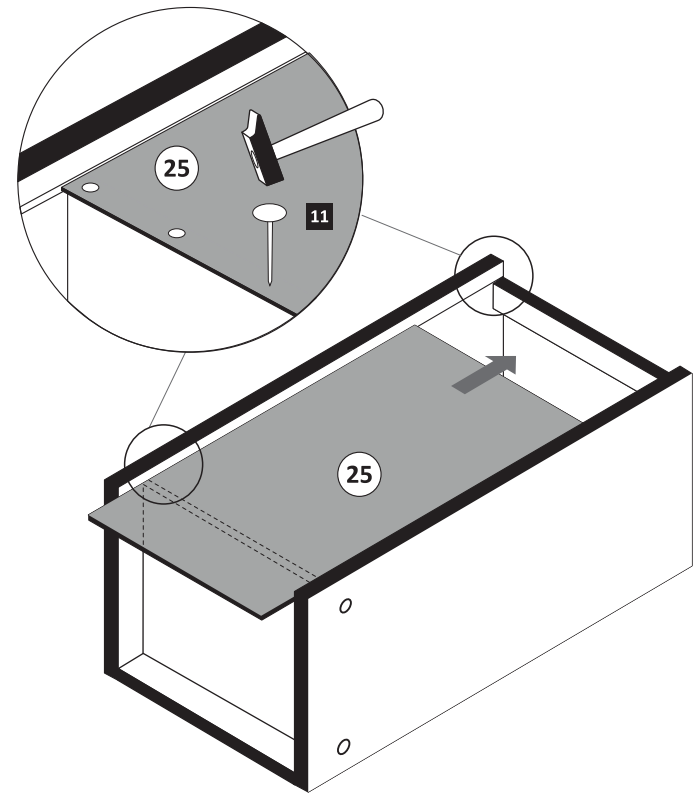

6

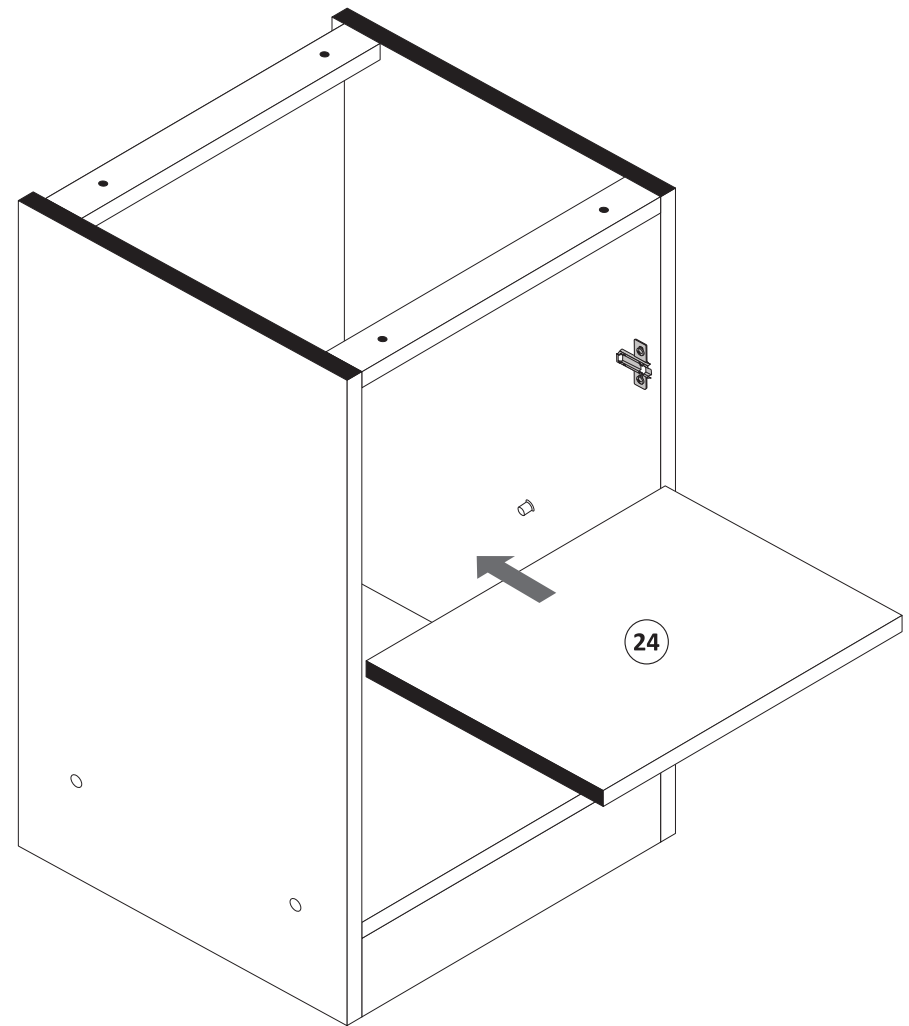
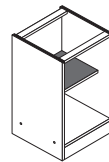

8

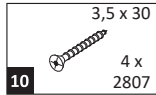

1.

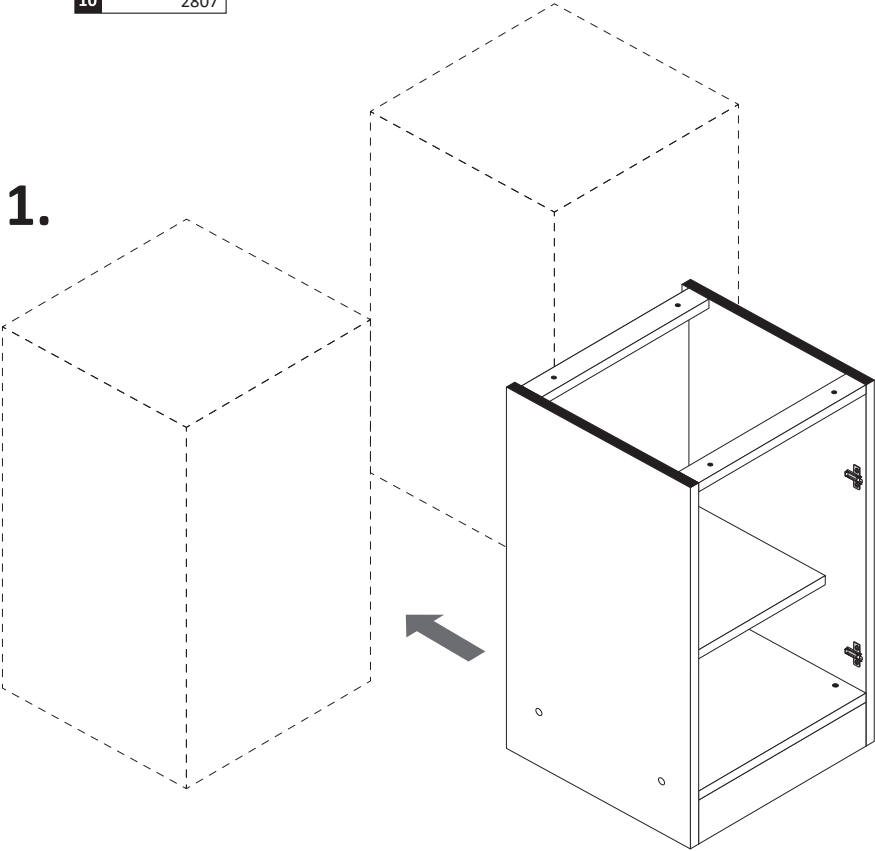

3.

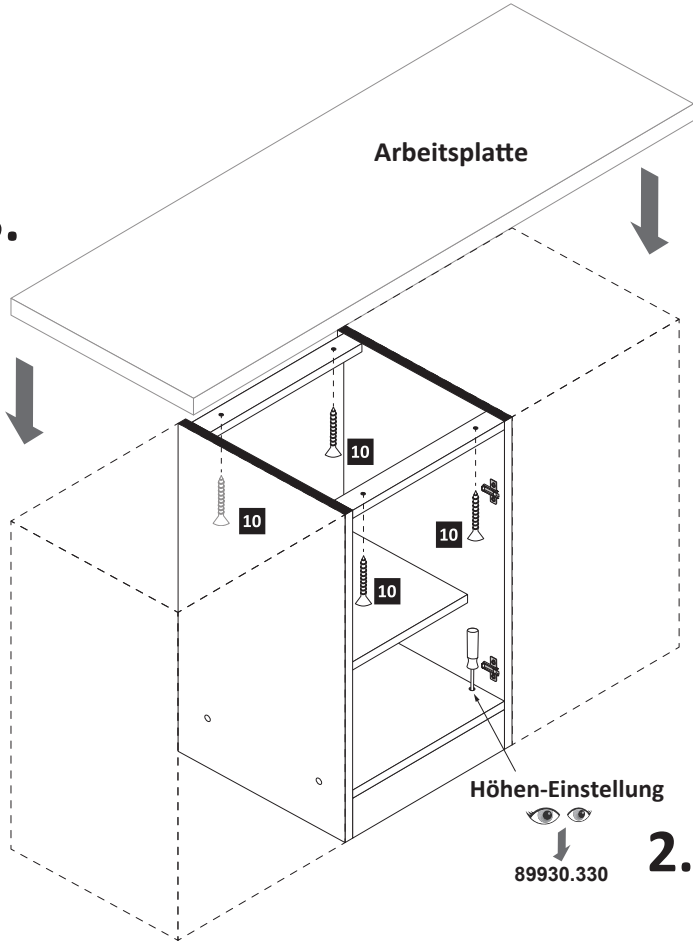

9

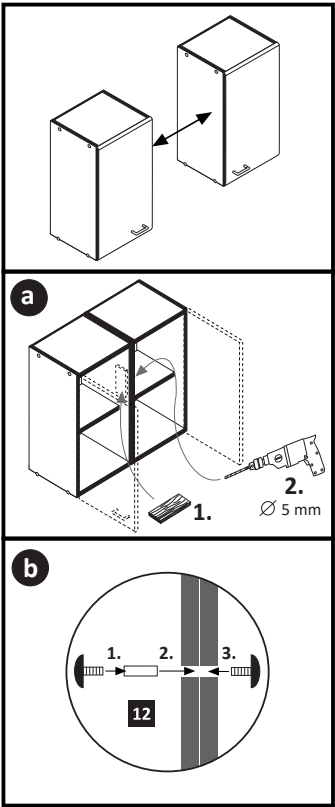
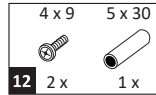

10

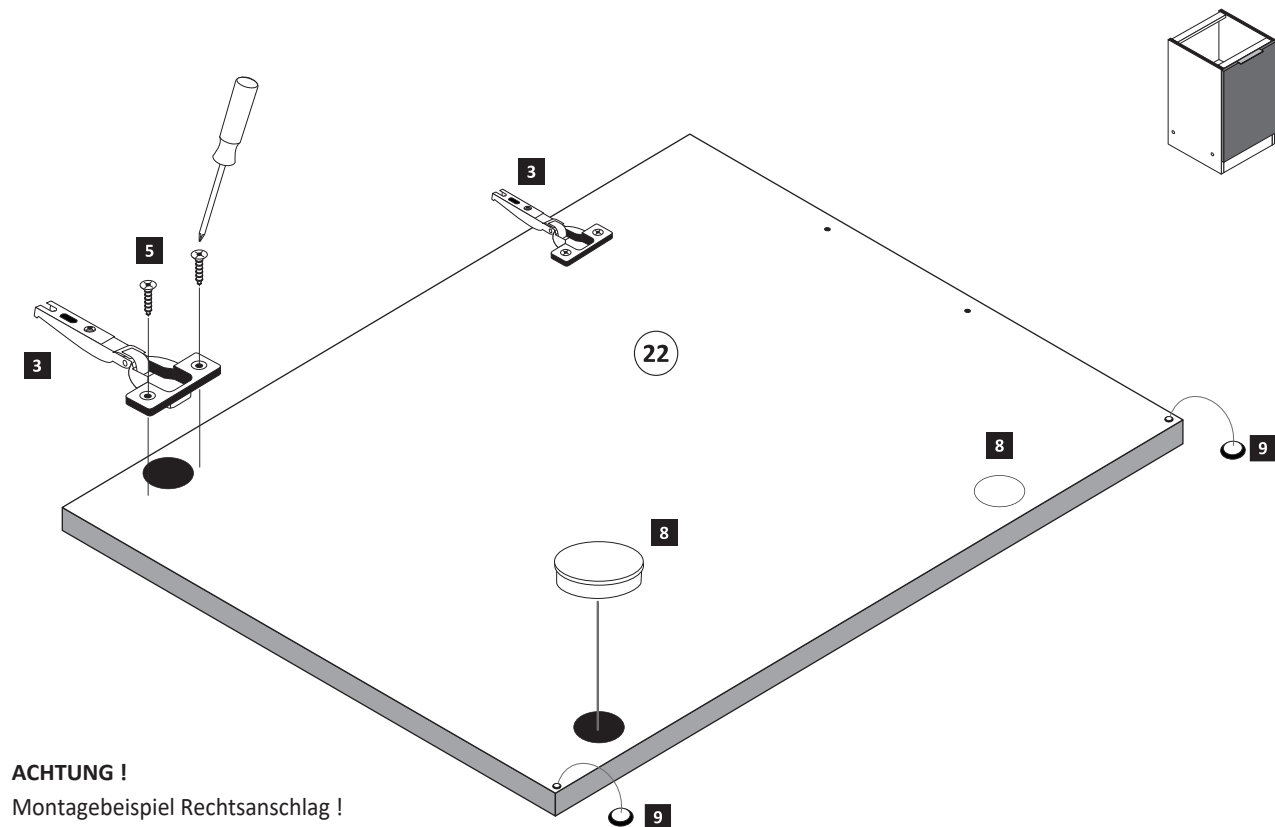
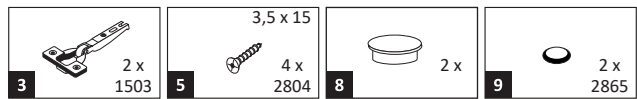

ACHTUNG !
Montagebeispiel Rechtsanschlag !
Soll die Tür links angeschlagen werden,
müssen die Scharniere in die gegenseitigen
Bohrungen montiert werden.

11

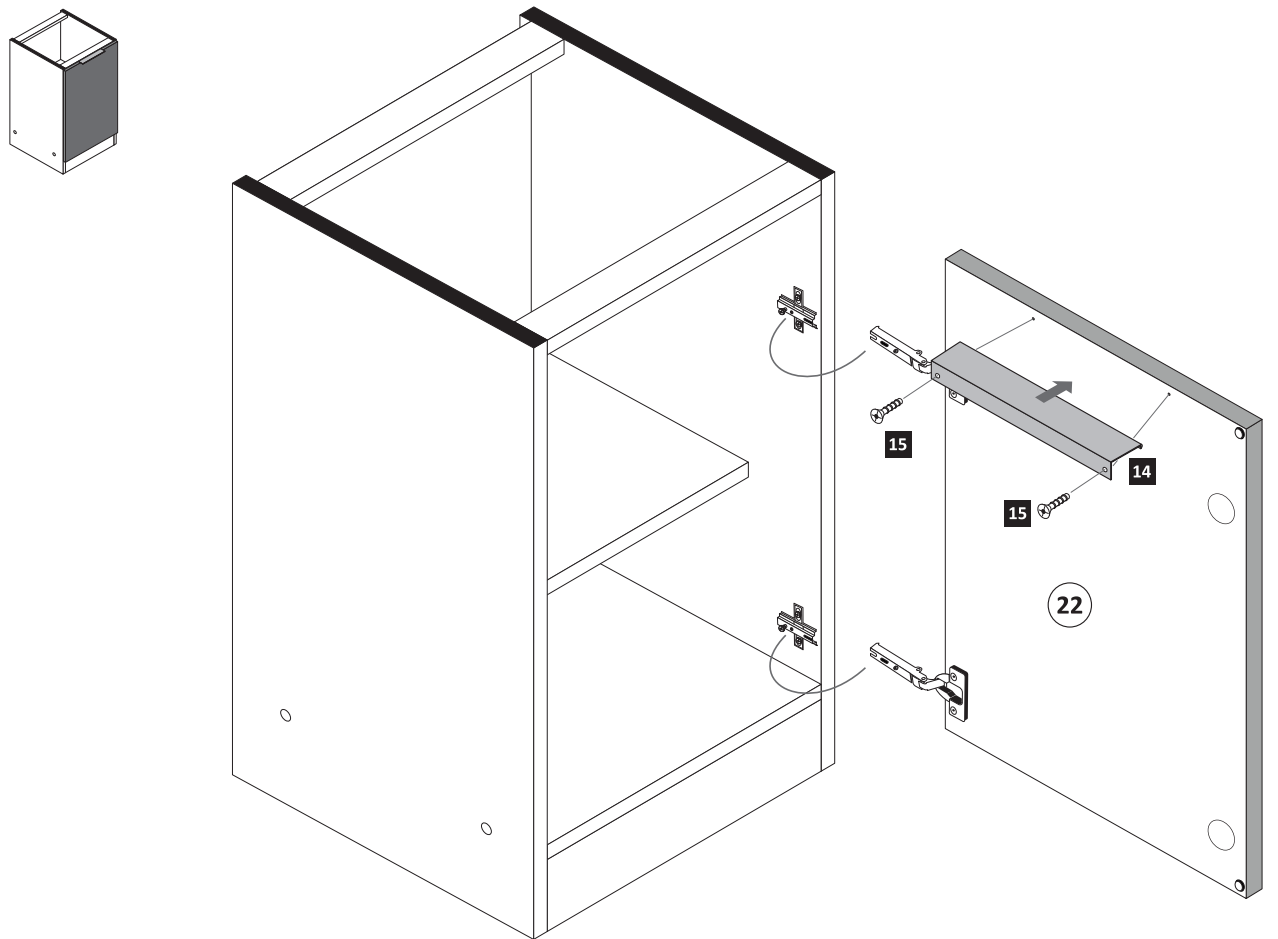
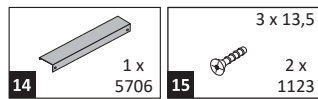

89918.330

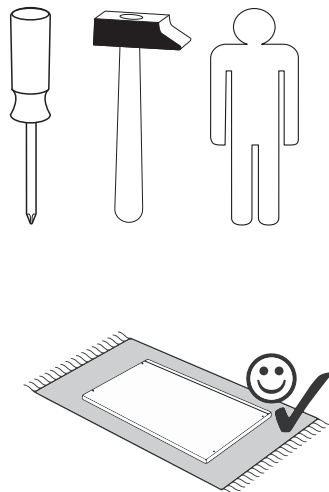
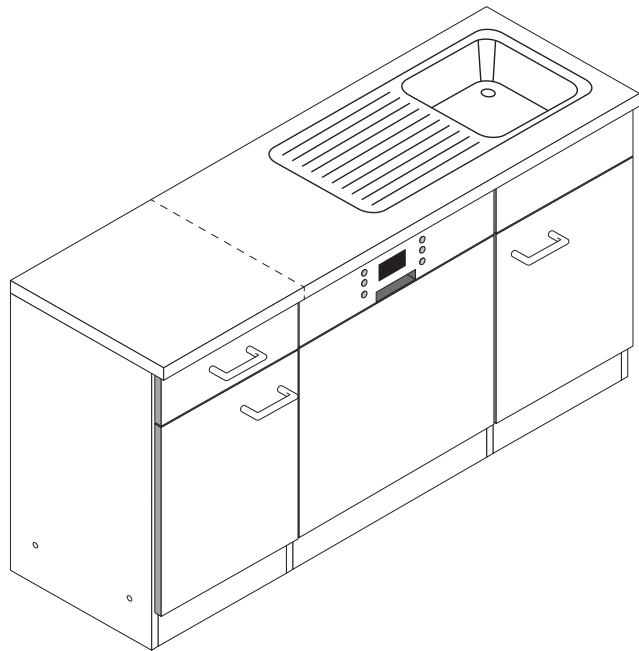

1

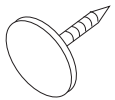

2 x
1947

2

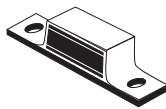

2 x
1948

3



3,5 x 15

12 x
2804

4

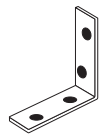

2 x
2527

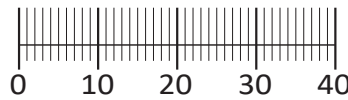

4

1 x

5

1 x

6

2 x

Variante mit Einzelarbeitsplatten

1

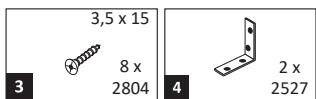

1.

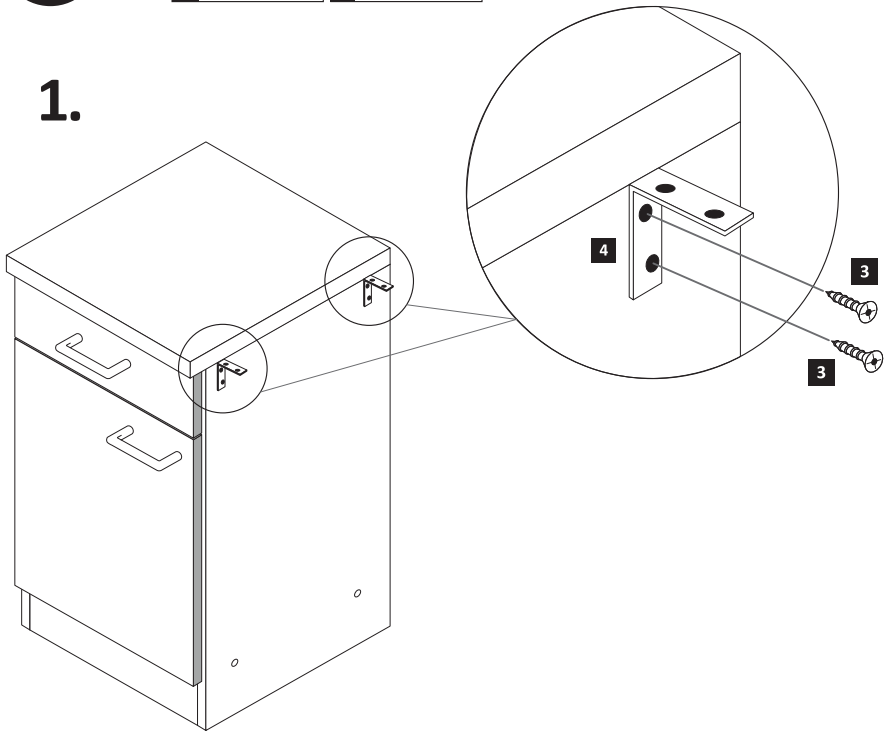

2.

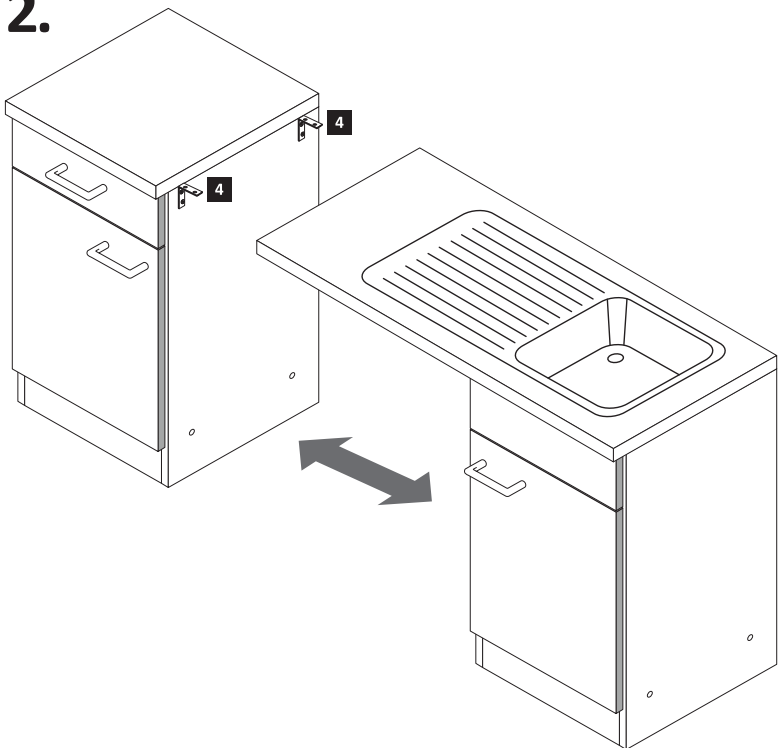

3.

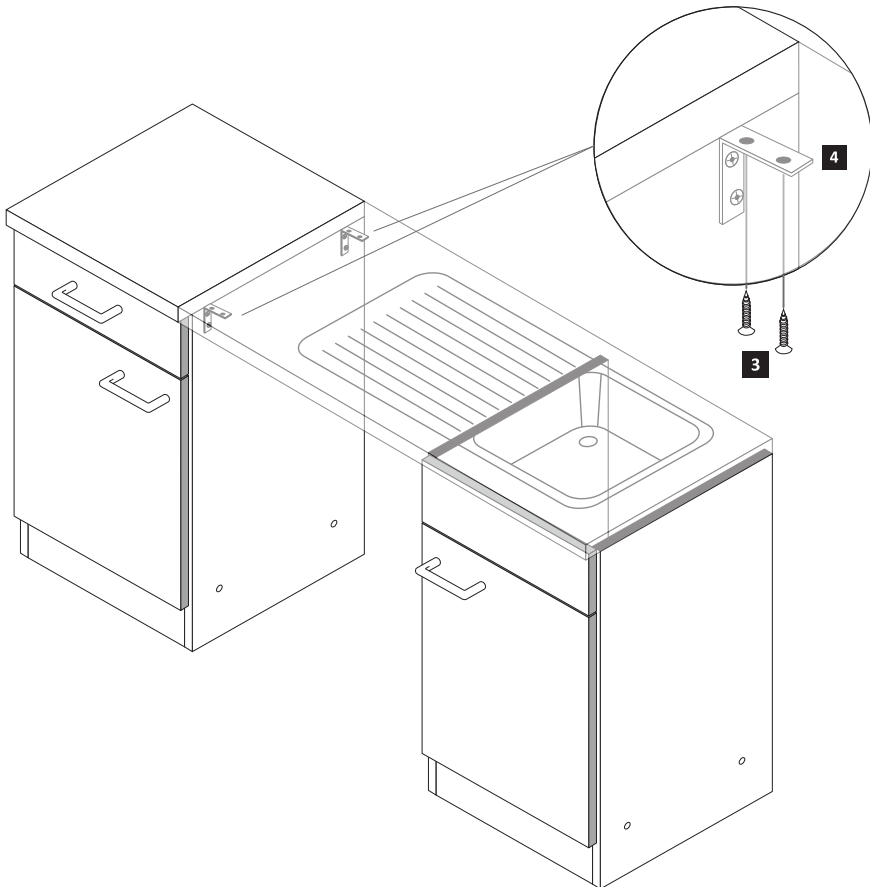

Variante mit durchgehenden Arbeitsplatten

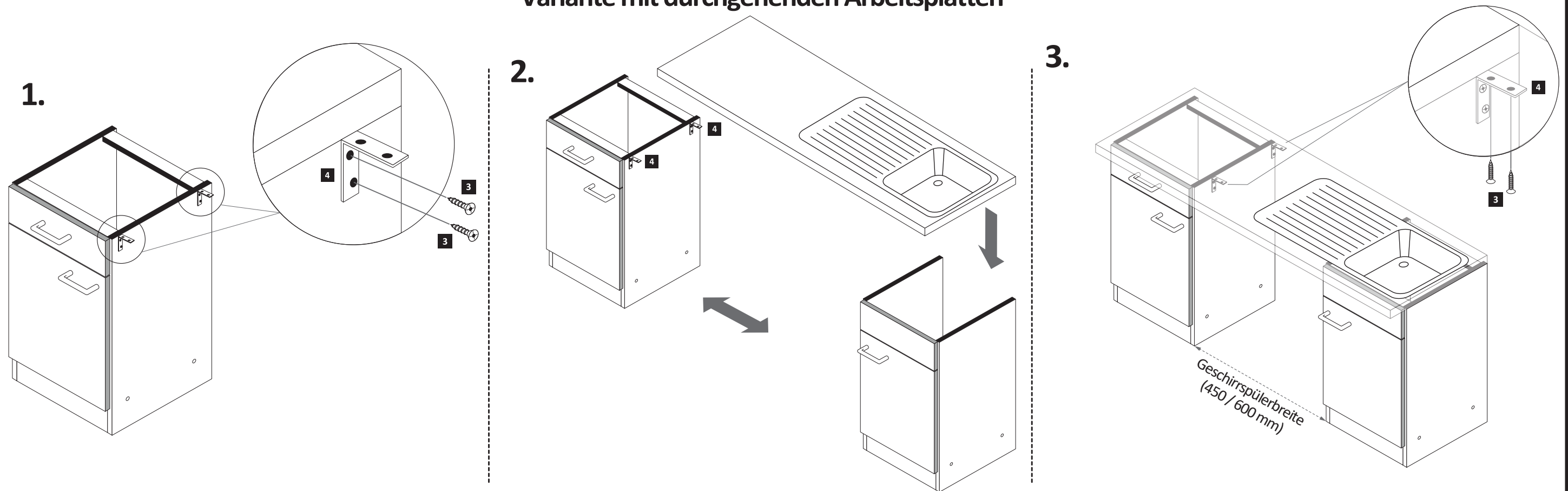

2

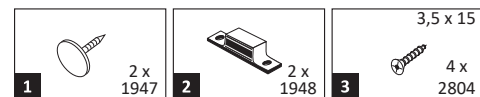

ACHTUNG!

Erst Geschirrspüler-Montage durchführen.

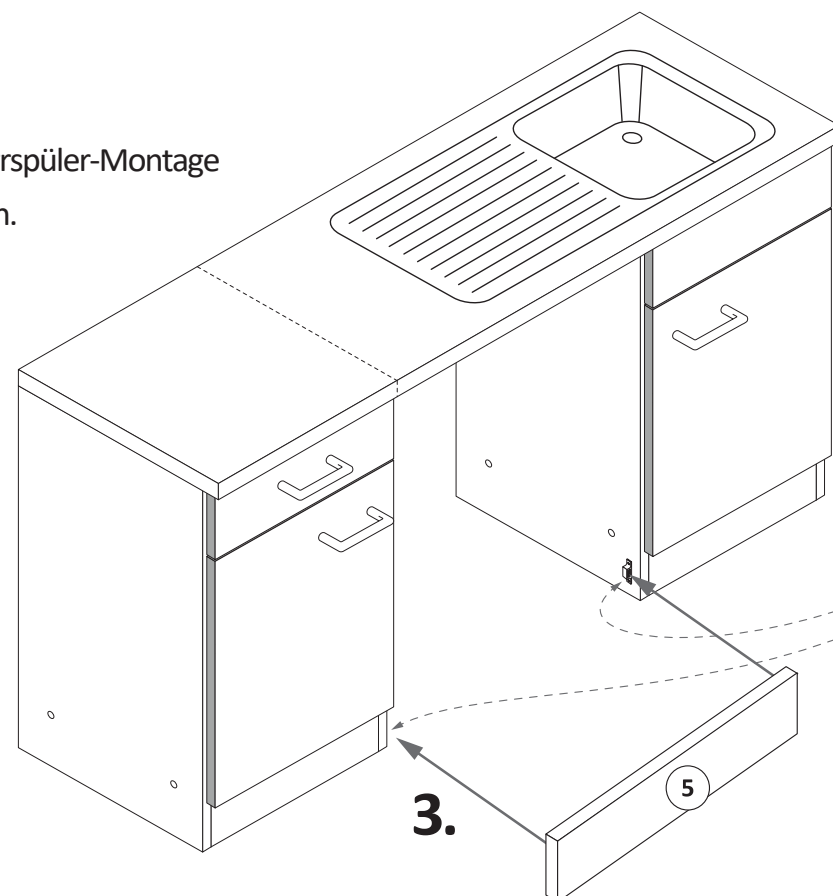

1.

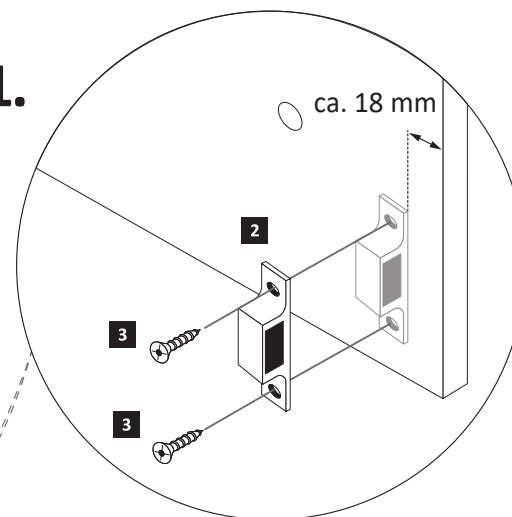

2.

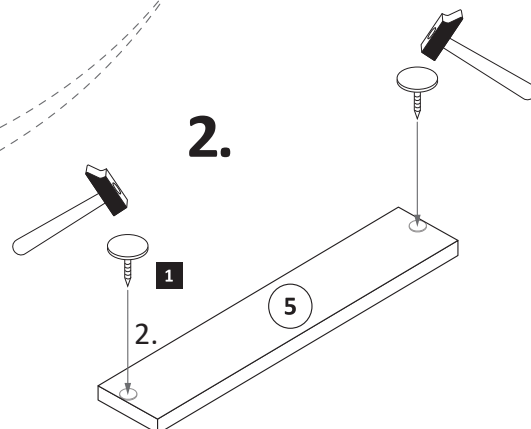

Wenn Sie die Möglichkeit haben, den linken Magnethalter an einen anderen Schrank zumontieren, dann gehen Sie so vor, wie in Variante (A). Sollten Sie die Möglichkeit nicht haben, dann kleben Sie den Geschirrspülersockel (5) mit Hilfe der mitgelieferten Klebestreifen (6) an den Geschirrspüler. Bei der Geschirrspülerfrontmontage (4) gehen Sie bitte nach Hersteller Angaben vor.

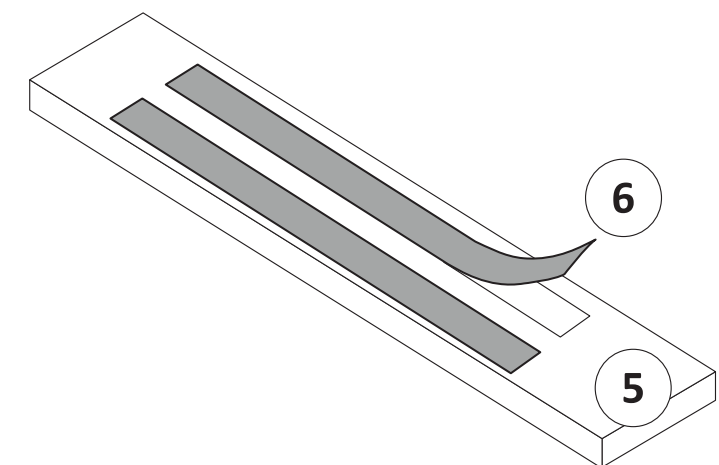

Artikel-Nr.

Aufbauanleitungs-Nr.

Fertigungsdatum

87153.541

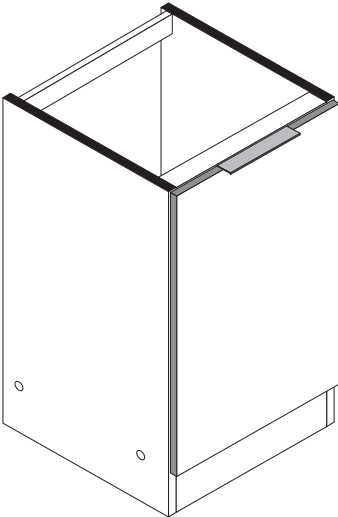

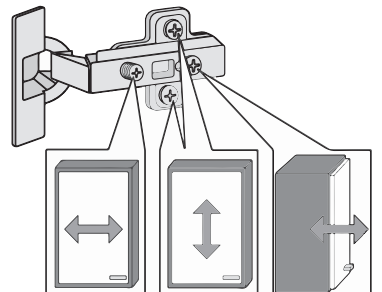
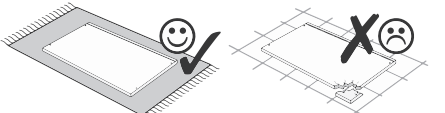
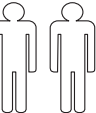
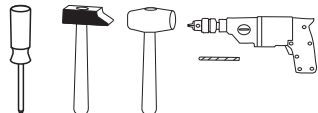

- 1



4 x
2827
- 2

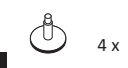

4 x
- 3

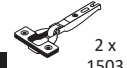

2 x
1503
- 4

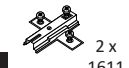

2 x
1611
- 5



8 x 30
20 x
2861
- 6

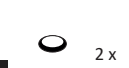

2 x
2865
- 7



2 x
2849
- 8

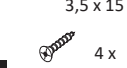

3,5 x 15
4 x
2804
- 9



2 x
- 10

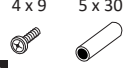

4 x 9
5 x 30
2 x
1 x
- 11

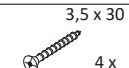

3,5 x 30
4 x
2807
- 12



25 x
2862
- 13

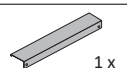

1 x
5706
- 14

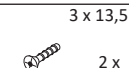

3 x 13,5
2 x
1123
- 15



1 x
2863
- A

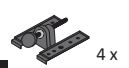

4 x
1980
- B

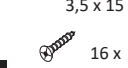

3,5 x 15
16 x
2804
- C

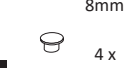

8mm
4 x
2917

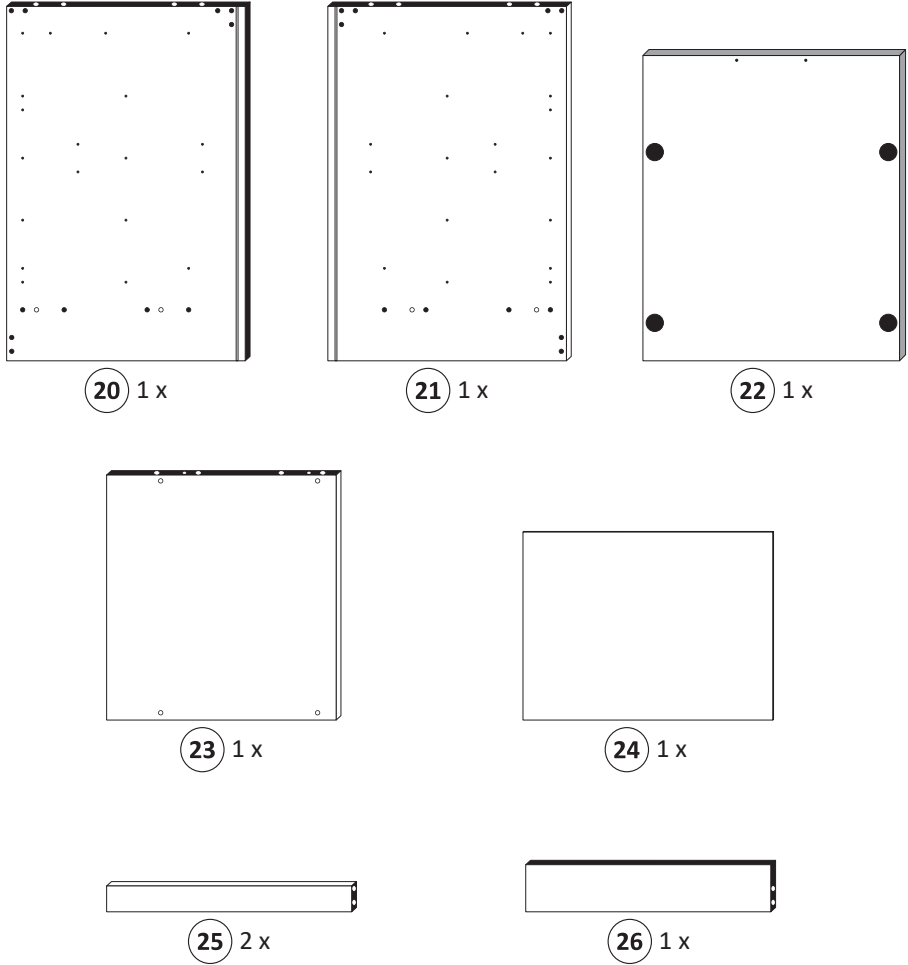
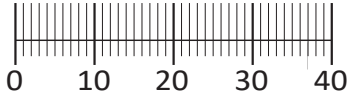

Held Möbel GmbH
Vogelparadies 9
32457 Porta Westfalica

Mail:
info@held-moebel.de



Diese Aufbauanleitung muss bis zum Ende der Nutzungszeit ihres Produktes sorgfältig aufbewahrt werden! Im Rahmen des Produkthaftungsgesetzes müssen Sie die Herstellerkennzeichnung aufbewahren. Zusätzlich kann Ihnen die Aufbauanleitung bei Ersatzteilbestellungen helfen, Bauteile und Beschläge eindeutig zu identifizieren.

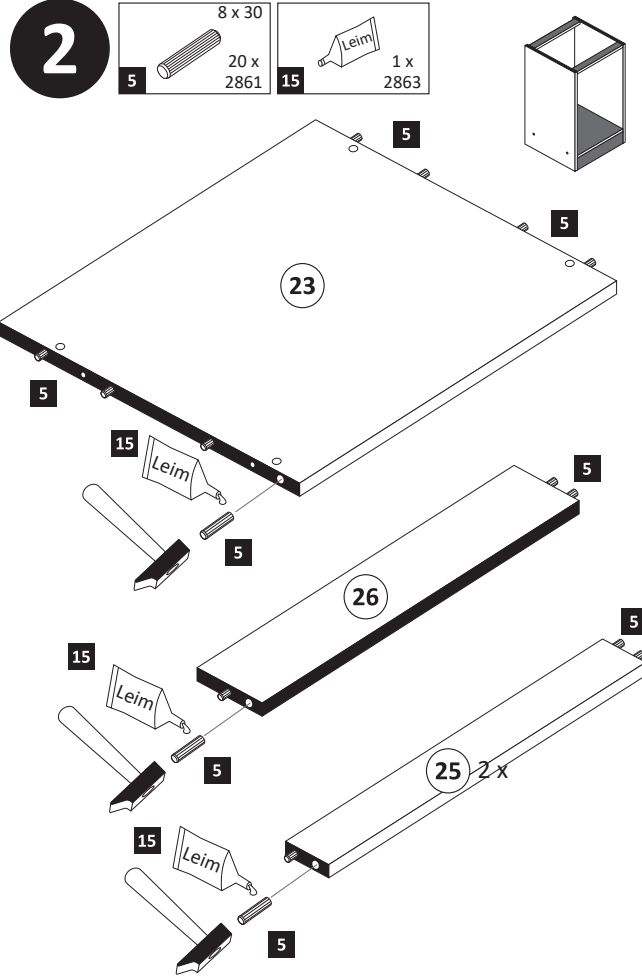
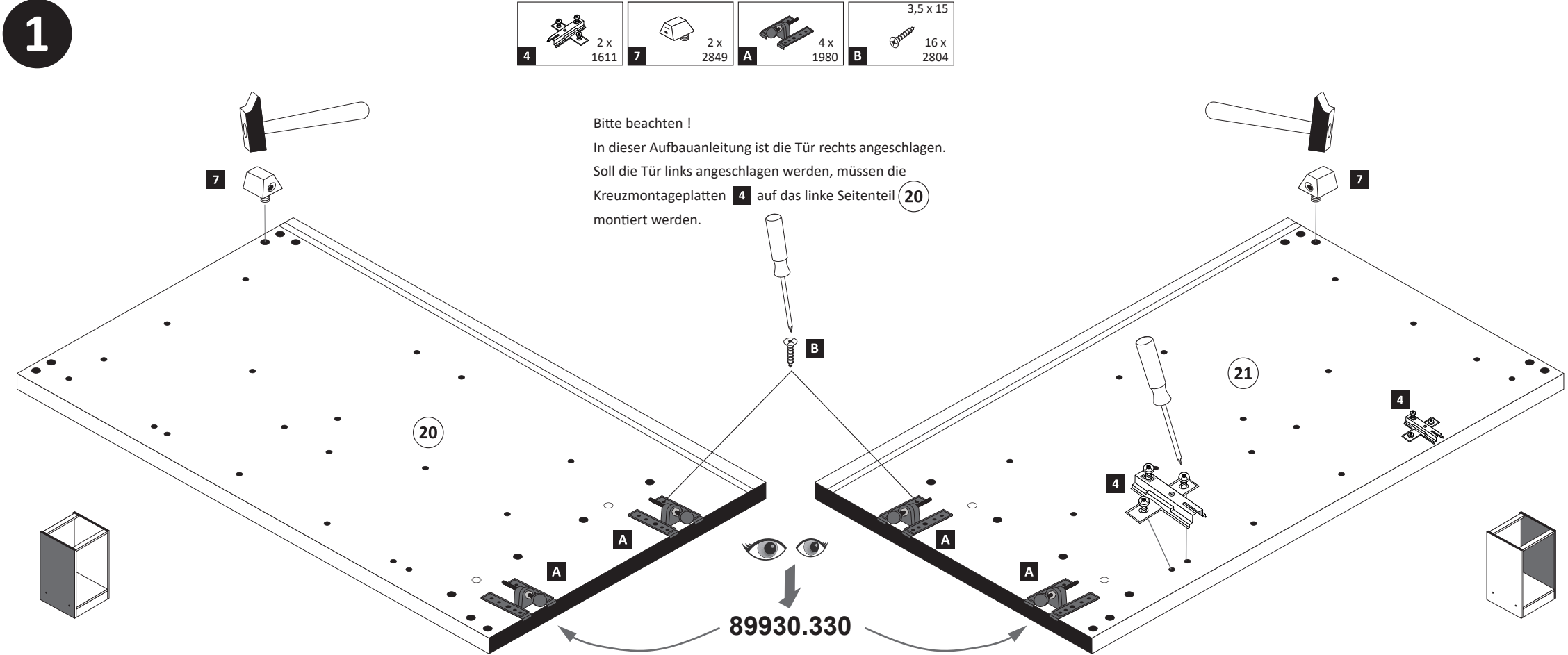

4

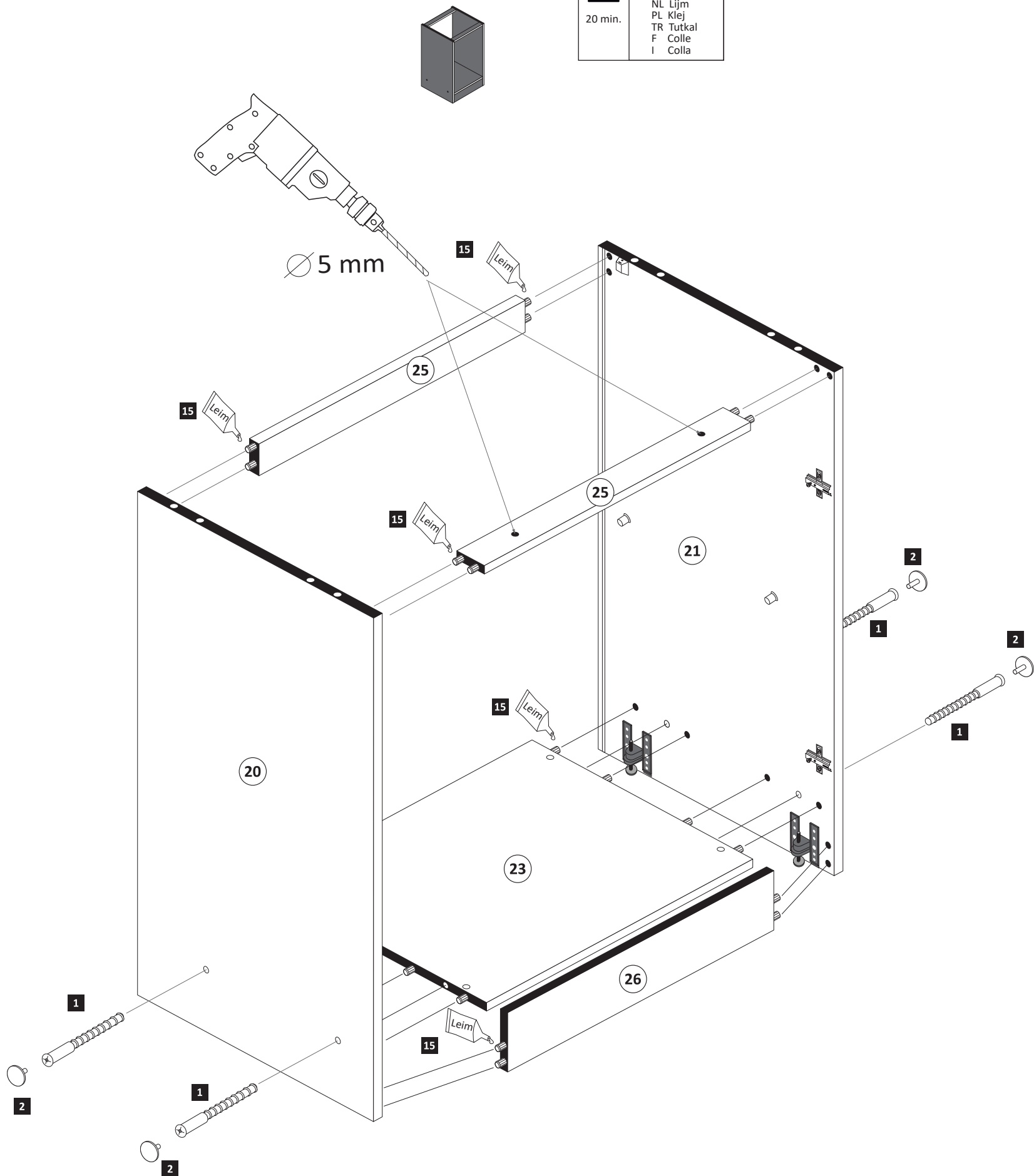
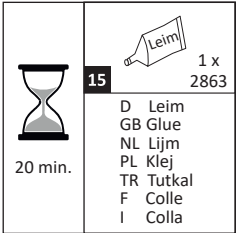
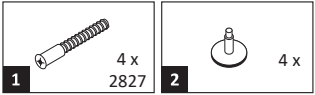

5

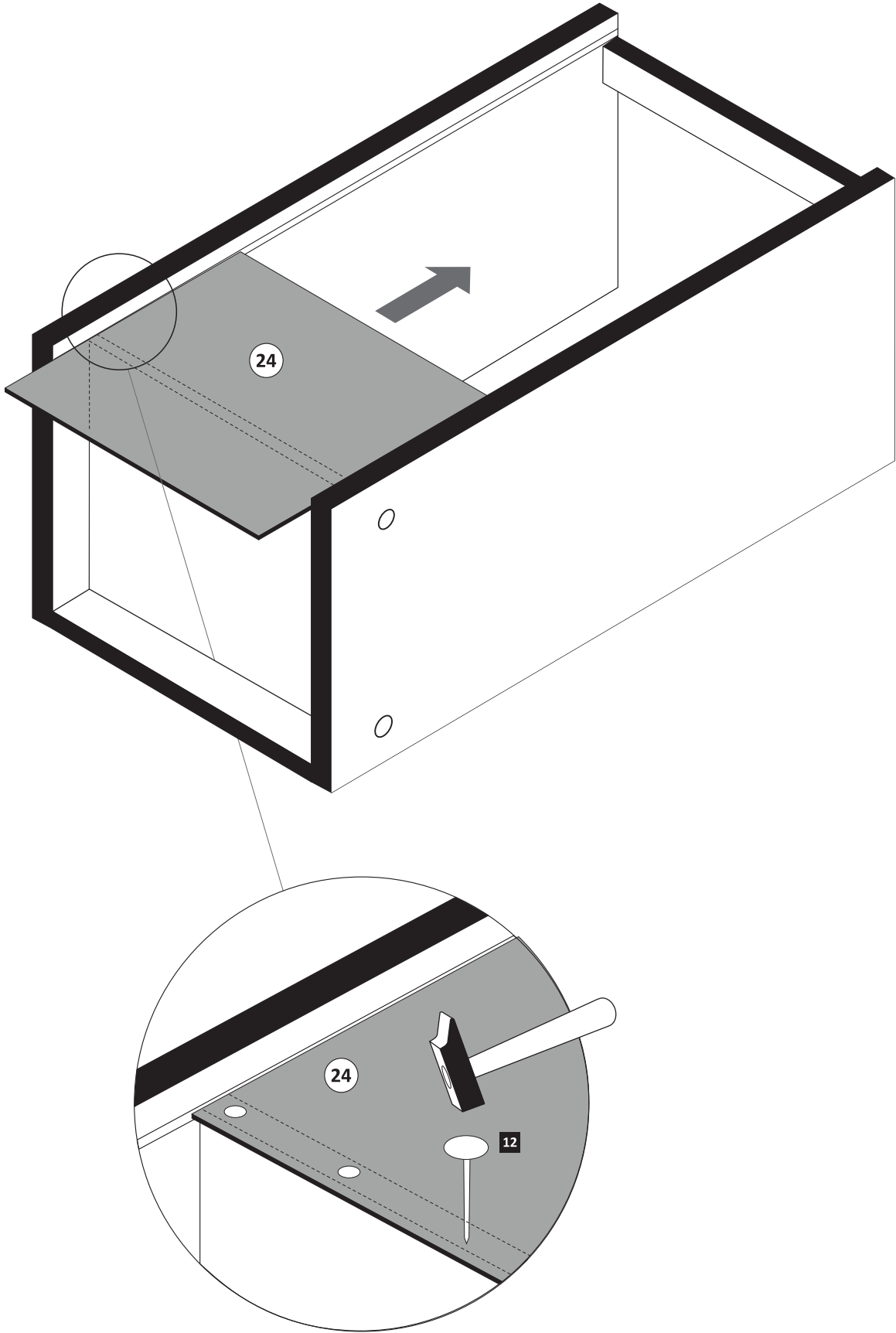
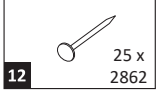

6

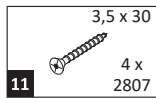

1.

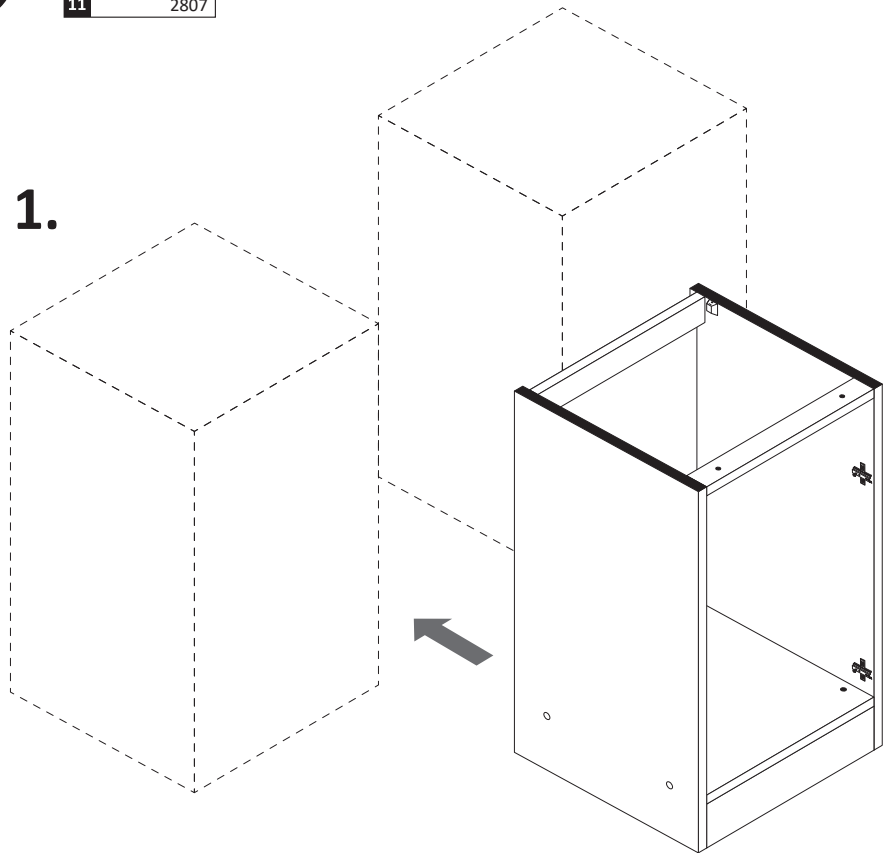

3.

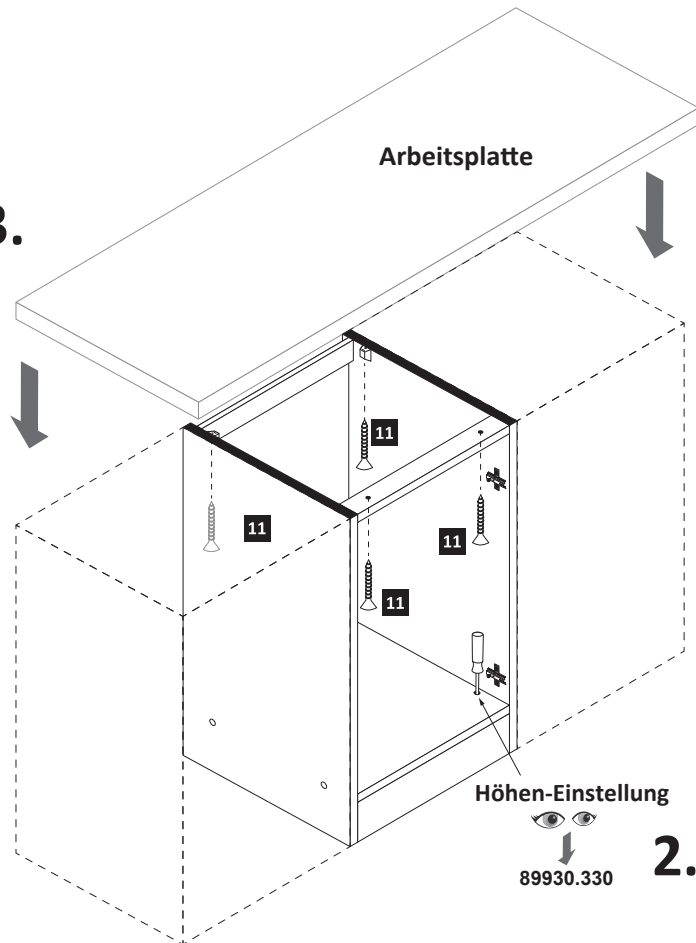

7

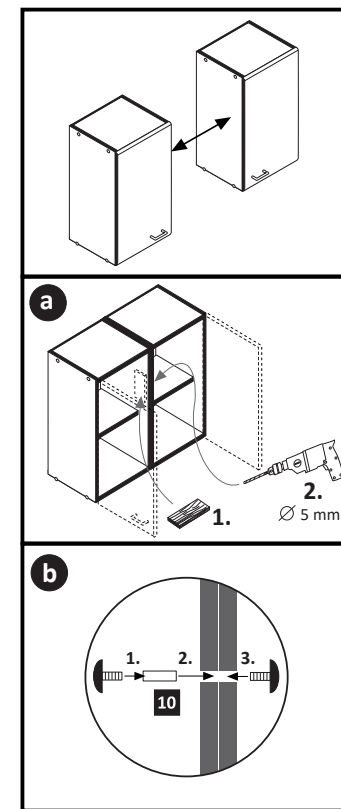
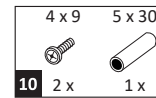

8

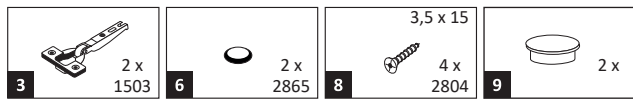

ACHTUNG !
Montagebeispiel Rechtsanschlag !
Soll die Tür links angeschlagen werden,
müssen die Scharniere in die gegenseitigen
Bohrungen montiert werden.

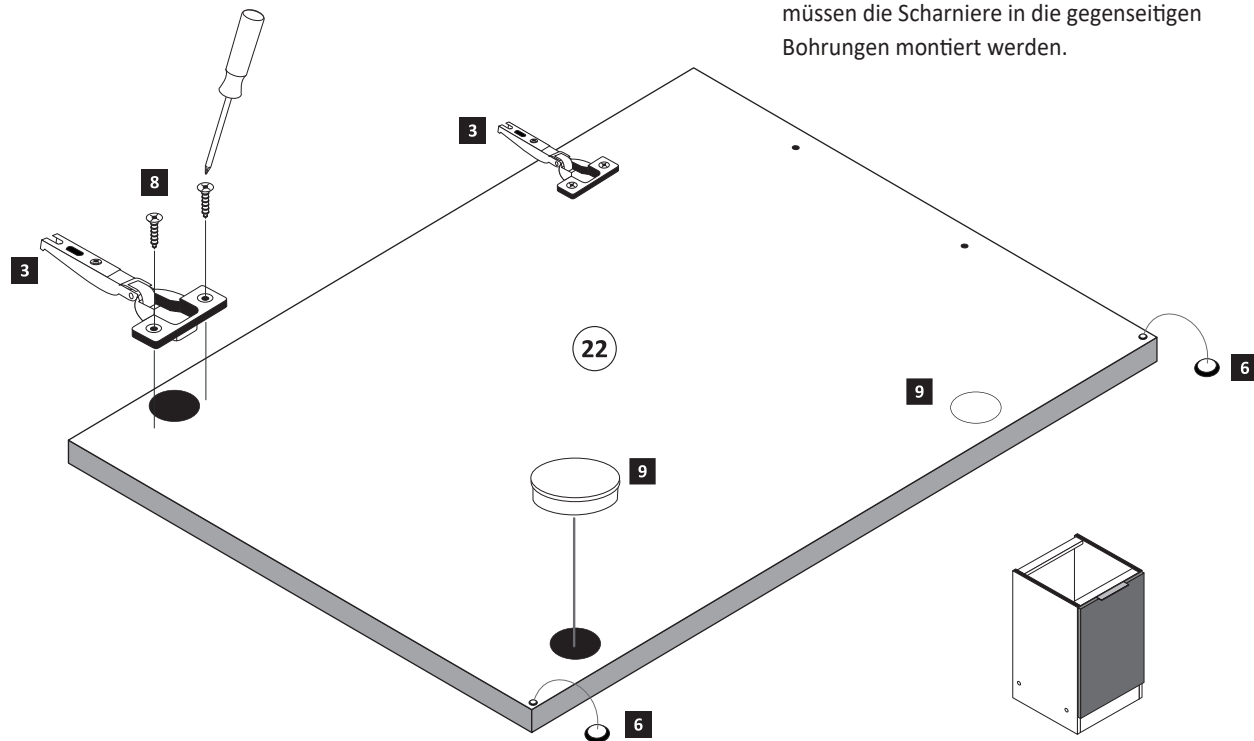

9

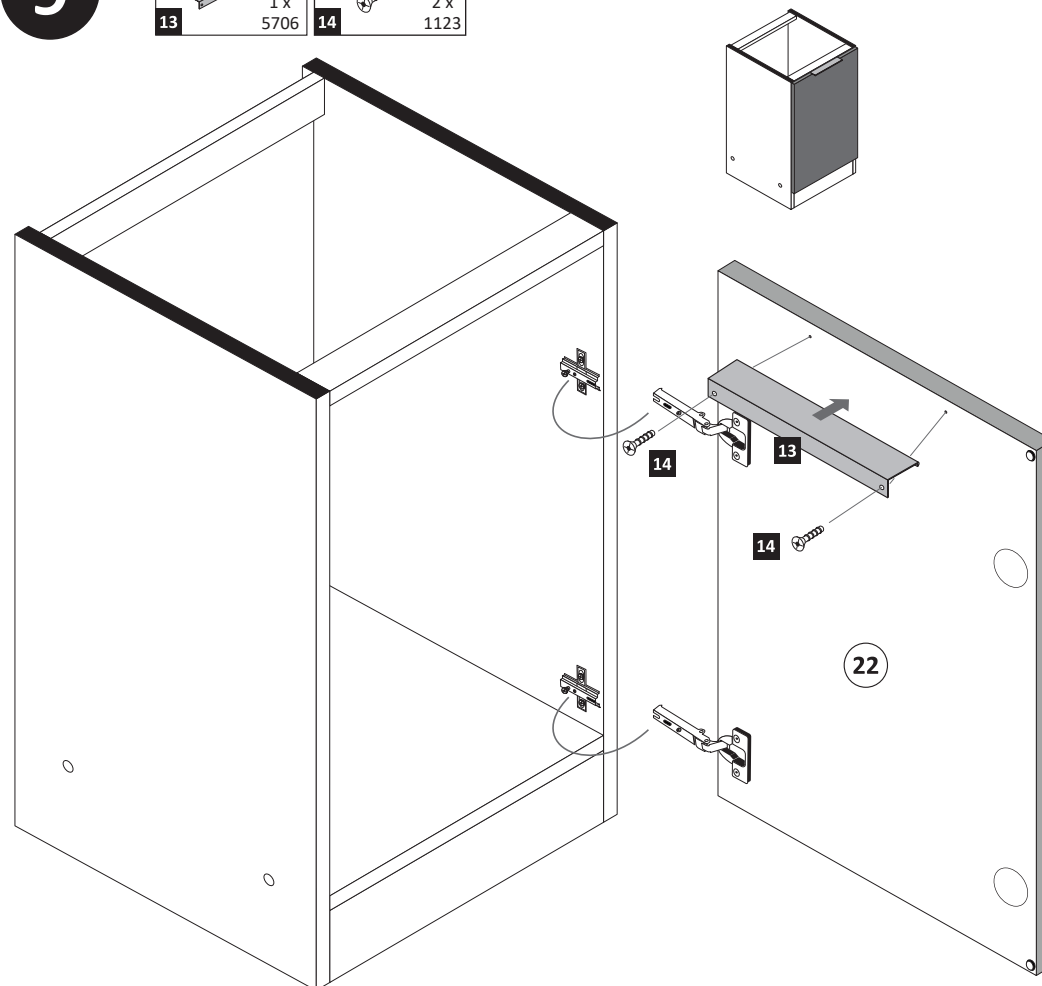
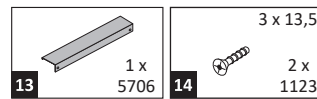

Geschirrspülerfront-
und Sockelmontage



89918.330